



**DR. G.D.POL FOUNDATION'S  
Y.M.T. DENTAL COLLEGE AND HOSPITAL**

Institution Area, Sector- 4, Kharghar, Navi Mumbai - 410210

ENRICHING MINDS, EMPOWERING FUTURE

☎: ymtdentconnect@gmail.com

☎: 022-2774 4429

☎: 022-2774 4427

**PPE KIT 28/05/2022**

NO	RECEIPT NO	PATIENT NAME
1	407286	MANGESH GAWARE
2	407294	MAHESH GUPTA
3	407308	MAHESH HADIYA
4	407314	SOUMYADI P ROY
5	407316	MAHESH PARADKA
6	407338	SEEMA JADHAV
7	407364	SHARDA CHATARVEDI
8	407374	POOJA SHARMA
9	407382	SANDEEP BHSTOA
10	407389	SADUT

**PPE KIT 30/05/2022**

NO	RECEIPT NO	PATIENT NAME
1	407407	TUKARAM SARVASE
2	407409	SANJU GUPTA
3	407423	RASHMI B DHURI
4	407432	MRIGANKA AWATI
5	407462	SWAPNIL PUJARI
6	407463	BINOD KUMAR SINGH
7	407534	VIKAS CHONKAR

**PPE KIT 31/05/2022**

NO	RECEIPT NO	PATIENT NAME
1	407581	SANIYA BHOPI
2	407582	MANGESH G
3	407583	KAPI JAIN
4	407638	PRAGYA SINGH
5	407647	NUTAN MOURYA
6	407666	HANMANT JADHAV

*M.J. Nadekar*

**DEAN**  
Y.M.T. Dental College  
& Hospital KH



**DR. G.D.POL FOUNDATION'S  
Y.M.T. DENTAL COLLEGE AND HOSPITAL**

Institution Area, Sector- 4, Kharghar, Navi Mumbai - 410210

ENRICHING MINDS, EMPOWERING FUTURE

☎: ymtdentconnect@gmail.com

☎ : 022-2774 4429

Fax: 022- 2774 4427

**PPE KIT 24/05/2022**

NO	RECEIPT NO	PATIENT NAME
1	406697	RAJESH S NAIK
2	406715	SMITA KAMBLE
3	406726	VINAY KUMAR
4	406731	ONKAR SINGH
5	406775	MAMTA DRIVEDI
6	406802	SHAHNAWZ ANSARI
7	406806	MOHIT GANDHI

**PPE KIT 25/05/2022**

NO	RECEIPT NO	PATIENT NAME
1	406907	SNEHALATA MANDAL
2	406910	NILESH KATKAR
3	406917	SUMAYYA CHOUDHRY
4	406955	DEEPA SHETTY
5	406964	AMRUTA KATKAR
6	406979	RAGHONA VETORKAR
7	406984	PRERNA K

**PPE KIT 26/05/2022**

NO	RECEIPT NO	PATIENT NAME
1	406998	VIJAY VANVE

**PPE KIT 27/05/2022**

NO	RECEIPT NO	PATIENT NAME
1	407136	DEVKANYA GAYAKE
2	407143	SANTOSH SONAWANE
3	407175	SARASWATI SHARMA
4	407190	HATIDHA
5	407225	BHOMIKA
6	407247	PRADHUA RANE

*M.J. Vandeekar*

DEAN  
Y.M.T. Dental College  
& Hospital Kharghar,  
Navi Mumbai - 410 210



**DR. G.D.POL FOUNDATION'S**  
**Y.M.T. DENTAL COLLEGE AND HOSPITAL**  
Institution Area, Sector- 4, Kharghar, Navi Mumbai - 410210

ENRICHING MINDS, EMPOWERING FUTURE

ymtdentconnect@gmail.com

: 022-2774 4429

Fax: 022- 2774 4427

3	406199	MANADE H HIMARE
4	406215	ANIL PANDA
5	406234	NIKITA NAIR
6	406236	SHANKARACHARY
7	406279	VARAD DUDHE
8	406325	SANDHYA SINGH

**PPE KIT 21/05/2022**

NO	RECEIPT NO	PATIENT NAME
1	406368	AMAN BHIJI
2	406378	ABHISHEK GAUTAM
3	406382	LAVINA DINESHWAR
4	406384	RUSULBI
5	406394	VIJETA MHATRE
6	406440	SHAIENDRA HONKAR
7	406446	SANJ KUMAR
8	406457	JUSHALA R
9	406482	MADHUHIK WALKE

**PPE KIT 23/05/2022**

NO	RECEIPT NO	PATIENT NAME
1	406492	SONALI LOHAR
2	406499	DEVAS ANANDAN
3	406504	SAANVI TODIWAR
4	406510	NIKHIL GODIHELA
5	406541	GOKUL
6	406546	PRATIK PATIL
7	406551	SWATI PATIL
8	406552	HARISH BABU
9	406584	ASHOT WAGHMARE
10	406635	ZAIBA
11	406664	KRUSHA DUBEY
12	406673	TRIPTI PANDEY

*M. Vandekar*

DEAN  
Y.M.T. Dental College  
& Hospital Kharghar,  
Navi Mumbai - 410 210



**DR. G.D.POL FOUNDATION'S**  
**Y.M.T. DENTAL COLLEGE AND HOSPITAL**  
Institution Area, Sector- 4, Kharghar, Navi Mumbai - 410210

ENRICHING MINDS, EMPOWERING FUTURE

☎: ymtdentconnect@gmail.com

☎ : 022-2774 4429

Fax : 022- 2774 4427

**PPE KIT 18/05/2022**

NO	RECEIPT NO	PATIENT NAME
1	405923	DATTATRAY T NICHIT
2	405927	RAJAN KUMAR PATHAK
3	405929	SOMNATH JADHAV
4	405968	SUMIT JOSHI
5	405988	SANSKRUTI GAWANT
6	405989	VAIBHAV GAWAND
7	405990	FATIMA MUKRI
8	406022	KIRAN MOHITE
9	406028	SHIVSHABRMAN
10	406030	MINAL MANDVE
11	406038	PRIYANKA SONAWANE
12	406051	VISHAKHA PAGARE

**PPE KIT 19/05/2022**

NO	RECEIPT NO	PATIENT NAME
1	406068	SHALU PRAJAPATI
2	406071	SUDHADEVI
3	406073	VARSHA NIKAM
4	406076	SHEHWAR QURESHI
5	406077	MARIYA
6	406112	LAVINA DINKHWAR
7	406116	PALASH KOTHRI
8	406138	NASIR KHAN
9	406143	SIDHESH SANKPAL
10	406145	ANU K
11	406175	CHANDRABHUSHA SINGH

**PPE KIT 20/05/2022**

NO	RECEIPT NO	PATIENT NAME
1	406186	SUMAB SHARMA
2	406188	VAISHALI D BHARGUDE

*M. J. Vandeekar*  
DEAN

**Y.M.T. Dental College**  
& Hospital Kharghar,  
Navi Mumbai - 410 210



**DR. G.D.POL FOUNDATION'S  
Y.M.T. DENTAL COLLEGE AND HOSPITAL**

Institution Area, Sector- 4, Kharghar, Navi Mumbai - 410210

ENRICHING MINDS, EMPOWERING FUTURE

☎: ymtdentconnect@gmail.com

☎ : 022-2774 4429

Fax : 022- 2774 4427

**PPE KIT 13/05/2022**

NO	RECEIPT NO	PATIENT NAME
1	405419	DURGA INGALE
2	405502	AAKASH SHINDE
3	405512	RAKESH YADAV
4	405513	MAYURI MHATRE
5	405515	ASHWINI MANE
6	405520	MANISHA DESAI
7	405522	AMAY GULHANI

**PPE KIT 14/05/2022**

NO	RECEIPT NO	PATIENT NAME
1	405567	MOHIT GANDHIL
2	405590	ANUJA MISHRA
3	405603	SHUBHAM
4	405621	JAGANMOHINI KEELU
5	405689	SANJAY SAD
6	405695	SAMRUDDHI S KANELKAR

**PPE KIT 17/05/2022**

NO	RECEIPT NO	PATIENT NAME
1	405735	DATTA S PATIL
2	405739	MANSAWI SHINDE
3	405749	MARUTI SAWANT
4	405751	MANDA M CHAUDHARY
5	405821	FARHA PATEL
6	405876	SHIVANI PHDTARE
7	405884	MUKESH V SIDHU
8	405897	RAHUL KUMBHAR
9	405900	MARUTI RAUT
10	405909	MEENA SHARMA

*M. J. Kondekar*

DEAN

Y.M.T. Dental College  
& Hospital Kharghar,  
Navi Mumbai - 410 210



**DR. G.D.POL FOUNDATION'S  
Y.M.T. DENTAL COLLEGE AND HOSPITAL**

Institution Area, Sector- 4, Kharghar, Navi Mumbai - 410210

ENRICHING MINDS, EMPOWERING FUTURE

☎: ymtdentconnect@gmail.com

☎: 022-2774 4429

Fax: 022- 2774 4427

**PPE KIT 10/05/2022**

NO	RECEIPT NO	PATIENT NAME
1	404965	VANDANA S PAWAR
2	404968	SHASHIKANT THORAT
3	404969	RUCHITA RANDEL
4	404970	BALROOP JAISWAL
5	405015	DEVENDRA CHIRMANE
6	405029	PALLAVI PATIL
7	405097	ARYAN KARKERA

**PPE KIT 11/05/2022**

NO	RECEIPT NO	PATIENT NAME
1	405109	HEMA KOLI
2	405111	HEMA KOLI
3	405113	SACHIN TAMBADE
4	405133	PRAJAKATA KARJEKAR
5	405157	SIDIKA ANSARI
6	405159	SANJU CHULGIRE
7	405160	PRATIBHA KOKANE
8	405224	SIDHANT S
9	405226	ANUSHKA R BADA
10	405229	SHANKAR D SHELAR
11	405230	RAJESH ANGRE

**PPE KIT 12/05/2022**

NO	RECEIPT NO	PATIENT NAME
1	405266	SANDHYA SINGH'
2	405272	SHUBHAM BOLAVE
3	405275	VANDANA CHAVAN
4	405285	SATISH Y SASE
5	405292	KAJAL S KAWALE
6	405304	PRASAD BHOIR
7	405309	DEEPAK PATIL
8	405321	REENA SINGH
9	405326	SHARDA PATIL
10	405354	DHARTI KAHJEKAR
11	405385	JAVINA JAWADA

*M. J. Kulkarni*

**DEAN**  
**Y.M.T. Dental College**  
& Hospital Kharghar,  
Navi Mumbai - 410 210



**DR. G.D.POL FOUNDATION'S  
Y.M.T. DENTAL COLLEGE AND HOSPITAL**

Institution Area, Sector- 4, Kharghar, Navi Mumbai - 410210

ENRICHING MINDS, EMPOWERING FUTURE

☎: ymtdentconnect@gmail.com

☎: 022-2774 4429

☎: 022- 2774 4427

**PPE KIT 06/05/2022**

NO	RECEIPT NO	PATIENT NAME
1	404484	SAHIL SATVILKAR
2	404488	SUDHAVATI YADAV
3	404509	MUMTAZ SHAIKH
4	404516	BALJEET KAUR
5	404551	NUPUN GUPTA
6	404565	SANTOSH PATIL
7	404574	SHARDA RATHOD
8	404579	NEHA BHARDWAJ
9	404614	CHANDRAKANT KEDARI
10	404619	CHANDRAKANT BAGAL

**PPE KIT 07/05/2022**

NO	RECEIPT NO	PATIENT NAME
1	404649	AJAY GAIKAR
2	404653	RAJENDRA MANE
3	404654	SONALI PATIL
4	404687	NAJIRA KHAN
5	404704	PRAKASH PAWAR
6	404749	PRATIKSHA BHOIR
7	404753	SAGAR GOTPAGAR
8	404757	ANIKET GODAMBE
9	404763	LAXMI S KAMBLE
10	404783	LAXMI BIRDAR

**PPE KIT 09/05/2022**

NO	RECEIPT NO	PATIENT NAME
1	404801	SURAJ D NIKAM
2	404803	KAVITA M
3	404844	SALEHA SHAIKH
4	404898	TRUPTI S PATIL
5	404905	AJAY MOTE
6	404911	GANESH P MANDELKAR
7	404924	SHAHSHI PANDEY
8	404935	SHITAL N K

*M. J. Vadelebar*

DEAN  
Y.M.T. Dental College  
& Hospital Kharghar,  
Navi Mumbai - 410 210



**DR. G.D.POL FOUNDATION'S  
Y.M.T. DENTAL COLLEGE AND HOSPITAL**

Institution Area, Sector- 4, Kharghar, Navi Mumbai - 410210

ENRICHING MINDS, EMPOWERING FUTURE

✉: ymtdentconnect@gmail.com

☎: 022-2774 4429

☎: 022- 2774 4427

9	403929	AZAD SINGH
10	403935	KEERAT SINGH ARORA
11	403960	MANISHA SALUNKHE
12	403992	RAJESH MOKASHI

**PPE KIT 02/05/2022**

NO	RECEIPT NO	PATIENT NAME
1	404015	SNEHAL GITRI
2	404028	MANOJ KUMAR
3	404070	KAISJOKA SAWANT
4	404126	SUJATA GHARE
5	404141	ANITA AGE

**PPE KIT 04/05/2022**

NO	RECEIPT NO	PATIENT NAME
1	404157	JYOTI UTEKAR
2	404162	PRATHAMESH GOSAVI
3	404173	SHITAL SEN
4	404177	MANASWI
5	404199	NIKHAT KHAN
6	404209	DALJEET KAUR
7	404233	RUPALI BHOITE
8	404255	PRDYOT MUKARJI
9	404273	NISHA BHILARE
10	404287	ASHOK N KAMBLE
11	404290	ROHIT KUMAR YADAV

**PPE KIT 05/05/2022**

NO	RECEIPT NO	PATIENT NAME
1	404317	VANITA RAUL
2	404319	MADANLAL
3	404325	SAMNATH JADHAV
4	404356	AVINASH KHONA
5	404374	SUNITA A SABALE
6	404456	PRIYA P GHARAT

*M. J. Knelekar*

DEAN

Y.M.T. Dental College  
& Hospital Kharghar,  
Navi Mumbai - 410 210





**DR. G.D.POL FOUNDATION'S  
Y.M.T. DENTAL COLLEGE AND HOSPITAL**

Institution Area, Sector- 4, Kharghar, Navi Mumbai - 410210

ENRICHING MINDS, EMPOWERING FUTURE

☎: ymtdentconnect@gmail.com

☎ : 022-2774 4429

☎: 022- 2774 4427

6	403599	SAANVI TODIWAR
7	403614	ANITA SONAR
8	403639	AVINASH PALVE
9	403649	SUSMITA
10	403672	MAMTA BHATTACHARYA
11	403684	ABHISHEK YEVALE
12	403691	YASHASVI SONAWANE

**PPE KIT 29/04/2022**

NO	RECEIPT NO	PATIENT NAME
1	403716	SHABNOOR SHAIKH
2	403724	HEMA KOLI
3	403725	KUMAR C
4	403726	KISHAN CHAUDHARY
5	403727	SUSHMA LOHIT
6	403728	KAJAL S KAWALE
7	403731	RAKESH MALI
8	403767	AKSHAY KOLI
9	403773	VANDANA RAUT
10	403783	SMITA KOLGE
11	403789	CHANDRADEV SINGH
12	403794	RAVI SINGH
13	403795	ROHINI BHOI
14	403798	RAMKIPAL NIRMAL
15	403811	BELA JADHAV
16	403835	MOSES PADALE
17	403848	AYUSH S MAKHYANKAR
18	403858	KALPANA KASAR

**PPE KIT 30/04/2022**

NO	RECEIPT NO	PATIENT NAME
1	403879	MONOSHREE MUKHARJI
2	403880	LAXMI ISAL
3	403881	MOHIT GANDHI
4	403886	PAWAN KUMAVAT
5	403897	MOSES PADALE
6	403907	USHA P TERDE
7	403914	JAYSHREE BHAGWAT
8	403917	SITARAM PAUL

*M. J. Vardekar*

**DEAN**  
**Y.M.T. Dental College**  
**& Hospital Kharghar,**  
**Navi Mumbai - 410 210**



**DR. G.D.POL FOUNDATION'S  
Y.M.T. DENTAL COLLEGE AND HOSPITAL**

Institution Area, Sector- 4, Kharghar, Navi Mumbai - 410210

ENRICHING MINDS, EMPOWERING FUTURE

☎: ymtdentconnect@gmail.com

☎: 022-2774 4429

☎: 022- 2774 4427

**PPE KIT 26/04/2022**

NO	RECEIPT NO	PATIENT NAME
1	403335	SHILPA JADHAV
2	403338	SUMAN SALUNKHE
3	403341	SARIKA SHARMA
4	403360	ARCHANA NHASE
5	403379	UZAIR POTE
6	403381	ASHOK JAGTAP
7	403384	SHIVANI KAMBLE
8	403386	SHAHRUKH MULLA
9	403412	REHAN SHAIKH
10	403417	POOJA DHABODE

**PPE KIT 27/04/2022**

NO	RECEIPT NO	PATIENT NAME
1	403442	JENIFEN PATHA
2	403443	HAMLATA WANARE
3	403445	DIPTI D JADHAV
7	403447	NITYANAND SHARMA
8	403448	SABNI SRIVASTAV
9	403501	MATAPRASAD GUPTA
10	403505	AKSHAYA S KAMBLE
11	403508	UDAY RAMCHANDRA
12	403524	CHIRAG GAWAD'
13	403528	PALLAVI S LOKHANDE
14	403543	MADHURI GAIKWAD
15	403557	SANJIVKUMAR AMBASTA
16	403564	MANISHA PATIL

**PPE KIT 28/04/2022**

NO	RECEIPT NO	PATIENT NAME
1	403584	PRATIKSHA BHOIR
2	403585	UMESHBAGUL
3	403586	SUDHADEVI
4	403590	GAYATRI GUPTA
5	403595	ANIL WAGHMARE

*M. J. Vandebar*

DEAN  
Y.M.T. Dental College  
& Hospital Kharghar,  
Navi Mumbai - 410 210



**DR. G.D.POL FOUNDATION'S  
Y.M.T. DENTAL COLLEGE AND HOSPITAL**

Institution Area, Sector- 4, Kharghar, Navi Mumbai - 410210

ENRICHING MINDS, EMPOWERING FUTURE

☎: ymtdentconnect@gmail.com

☎: 022-2774 4429

☎: 022- 2774 4427

8	402918	ASHISH WADKAR
9	402919	SACHIN VARDE
10	402921	PRAKASH D PATIL
11	402922	HABIIBA SHAIKH
12	402925	PRAJAKTA ANGTE
13	402948	JAGDISH DAPOLKAR
14	402979	TANVI P PATIL
15	402986	RAJESHREE GAWAND
16	402999	KETAN GURAV
17	403022	SANDHYA YADAV
18	403027	SHASHI PANDEY

**PPE KIT 23/04/2022**

NO	RECEIPT NO	PATIENT NAME
1	403059	AMOL KOLHE
2	403080	KAVITA NATH
3	403108	USHA S DHUMAL
4	403113	SHAILENDRA KUMAR
5	403172	JOYAL MABEN

**PPE KIT 25/04/2022**

NO	RECEIPT NO	PATIENT NAME
1	403206	PRATHIBHA D PATIL
2	403208	NARENDRA BHAGAT
3	403232	AKSHAYA S KAMBLE
4	403235	SUNITA SINGH
5	403238	SHRAVAN KUMAR
6	403250	ARCHANA D MUNDE
7	403291	RAMCHANDR AMOKAL
8	403306	VISHAKHA JAYKAR
9	403309	MANJU BHATT
10	403318	SURAJ METKARI

*M J Vandekar*  
DEAN  
Y.M.T. Dental College  
& Hospital Kharghar,  
Navi Mumbai - 410 210



**DR. G.D.POL FOUNDATION'S  
Y.M.T. DENTAL COLLEGE AND HOSPITAL**

Institution Area, Sector- 4, Kharghar, Navi Mumbai - 410210

ENRICHING MINDS, EMPOWERING FUTURE

☎: ymtdentconnect@gmail.com

☎: 022-2774 4429

☎: 022- 2774 4427

8	402631	RESHMA KAHN
9	402645	SUMAN PATI,L
10	402646	SHRAVANI PANCHAL
11	402647	JITENDRA GUPTA
12	402655	SAURABH YADAV
13	402658	GEETA R GOLE
14	402671	REKHA SINGH
15	402673	SEEMA S PATIL
16	402677	MANJIRI SHIRVATK
17	402696	MINAL MANDE
18	402714	KAMALAJKAR KADAM
19	402717	MASUD SHAIKH
20	402718	VUJAYABAI

**PPE KIT 21/04/2022**

NO	RECEIPT NO	PATIENT NAME
1	402752	MADHUKAR NANDGAVKAR
2	402754	SHAMAL V SAKANDE
3	402760	SHUBHAM HARALKAR
4	402777	ASHISH KUMAR JHA
5	402804	MAHENDRA
6	402806	MANISHA C KOLI
7	402807	CHETAN P KOLII
8	402821	ABHISHEK DHULE
9	402850	VRUSHALI AARALE
10	402863	ANKIT TIWARI

**PPE KIT 22/04/2022**

NO	RECEIPT NO	PATIENT NAME
1	402891	VANDANA NEGI
2	402892	MEENA MOTE
3	402898	JAGANATA G PATIL
4	402901	SARASWATI S
5	402902	ARCHANA SALUNKHE
6	402909	SANIKA MHATRE
7	402910	REKHA D MHATRE

*M. J. Vandeekar*

DEAN

Y.M.T. Dental College  
& Hospital Kharghar,  
Navi Mumbai - 410 210



**DR. G.D.POL FOUNDATION'S  
Y.M.T. DENTAL COLLEGE AND HOSPITAL**

Institution Area, Sector- 4, Kharghar, Navi Mumbai - 410210

ENRICHING MINDS, EMPOWERING FUTURE

☎: ymdentconnect@gmail.com

☎ : 022-2774 4429

Fax : 022- 2774 4427

**PPE KIT 18/04/2022**

NO	RECEIPT NO	PATIENT NAME
1	402256	RAKESH MALI
2	402275	OMKAR B
3	402305	RAVINDRA RINGE
4	402319	MUNNI VISHKARMA
5	402368	SAROJ JOSHI

**PPE KIT 19/04/2022**

NO	RECEIPT NO	PATIENT NAME
1	402417	PALLAVI PATIL
2	402418	I A SHAIKH
3	402428	SATISH SASE
4	402429	DEEP SHARMA
5	402434	HARSHADA SARKATE
6	402452	SIDHESH PAWAR
7	402484	VIJAY VEHPURLE
8	402485	SNEHAL GIRI
9	402496	SATISH WAGHMARE
10	402519	SANJANA CHAVAN

**PPE KIT 20/04/2022**

NO	RECEIPT NO	PATIENT NAME
1	402575	PRATIKSHA PATHARE
2	402576	PANKAJ KU, MAR
3	402579	JOHAN ARA
4	402603	SHUVOJIT GUPTA
5	402604	APEKSHA M DESHMUKH
6	402613	RATNPRABHA A JADHAV
7	402620	ABDUL RAHI

*M. J. Kulkarni*  
DEAN  
Y.M.T. Dental College  
& Hospital Kharghar,  
Navi Mumbai - 410 210



**DR. G.D.POL FOUNDATION'S  
Y.M.T. DENTAL COLLEGE AND HOSPITAL**

Institution Area, Sector- 4, Kharghar, Navi Mumbai - 410210

ENRICHING MINDS, EMPOWERING FUTURE

☎: ymdentconnect@gmail.com

☎ : 022-2774 4429

Fax : 022- 2774 4427

**PPE KIT 12/04/2022**

NO	RECEIPT NO	PATIENT NAME
1	401948	PRAVIN MORE
2	401951	SHASHIKANT THORAT
3	401954	DIPIKA BOTHRA
4	401956	VARSHA ATKWALE
5	401958	PRIYA SHARMA
6	401967	RAFIK SHAIKH
7	401986	HARSH KUMAR
8	401988	PALLAVI PATIL
9	401994	SANGEETA MALI
10	401995	RAJAMMAL
11	402003	SEEMA GUPTA
12	402006	RUCHI YADAV
13	402019	RATANJEET KAUR
14	402034	SARITA GAWADE
15	402039	AAMAN SHARMA
16	402077	AVNISH KHONA

**PPE KIT 13/04/2022**

NO	RECEIPT NO	PATIENT NAME
1	402124	VIDHYA DESAI
2	402126	SAVITA S NIKAM
3	402127	KIRTI KOLI
4	402128	MAMTA MISHRA
5	402129	PRIYANKA SHENDGE
6	402131	NIVETA SINGH
7	402142	RESHMA KHAN
8	402160	UJWALA BHINGE
9	402164	ASHWINI A ALHAT
10	402168	HAMANAND D
11	402174	DEEPAK KALAM
12	402181	BEBY D BAGADE
13	402188	SANJAY PARANSE
14	402193	JITESH K
15	402251	DARSHANA BENDARE

*M.J. Vadekar*

**DEAN**  
Y.M.T. Dental College  
& Hospital Kharghar,  
Navi Mumbai - 410 210



**DR. G.D.POL FOUNDATION'S  
Y.M.T. DENTAL COLLEGE AND HOSPITAL**

Institution Area, Sector- 4, Kharghar, Navi Mumbai - 410210

ENRICHING MINDS, EMPOWERING FUTURE

☎: ymdentconnect@gmail.com

☎: 022-2774 4429

Fax: 022- 2774 4427

**PPE KIT 09/04/2022**

NO	RECEIPT NO	PATIENT NAME
1	401644	LAXMI ISAI
2	401657	SATISH KASARE
3	401676	MAQSOOD PATEL
4	401682	ABHISHEK GAUTAM
5	401684	SUMAN SALUNKHE
6	401697	BALKRISHNA GHARAT
7	401739	HARSHALI
8	401741	DIPESH MORE
9	401753	DEEPA SHRIVASTAV
10	401761	SANGEETA MISHTRA
11	401792	CHAITANYA KOICHE

**PPE KIT 11/04/2022**

NO	RECEIPT NO	PATIENT NAME
1	401803	KAMLESH R
2	401804	SUKHDEV SARVE
3	401811	SALONI SRIVASTAV
4	401821	ROHIT R DETHE
5	401825	MAMTAGUPTA
6	401828	UZAIR POTE
7	401829	RAVINDRA KORDE
8	401831	INDIRA SHIRWALE
9	401835	MAHESH DUVALE
10	401837	SHANKAR DESHMUKH
11	401841	RAMESH TAGARE
12	401843	MANISHA SALUNKHE
13	401849	AMITA RANE
14	401851	KAUSHIKA SAWANT
15	401856	N NARAYAN
16	401870	VIJAY LAXMI
17	401877	AARTI THAKUR
18	401890	PRAJAKATA PATIL
19	401901	RUBI KHAN
20	401916	ANUJ SHRIVASTAV
21	401937	SHUSHIL PAWL

*M. J. Vaneekar*

**DEAN**  
Y.M.T. Dental College  
& Hospital Kharghar,  
Navi Mumbai - 410 210



**DR. G.D.POL FOUNDATION'S  
Y.M.T. DENTAL COLLEGE AND HOSPITAL**

Institution Area, Sector- 4, Kharghar, Navi Mumbai - 410210

ENRICHING MINDS, EMPOWERING FUTURE

✉: ymtdentconnect@gmail.com

☎: 022-2774 4429

✉: 022- 2774 4427

**PPE KIT 06/04/2022**

NO	RECEIPT NO	PATIENT NAME
1	401283	MAHENDRA MOKAL
2	401291	REENA JASWAL
3	401324	VIKRANT BHISE
4	401348	ADITY N
5	401381	VIJAY NIMKAME
6	401401	NALANI PANDEY

**PPE KIT 07/04/2022**

NO	RECEIPT NO	PATIENT NAME
1	401434	PRABHAVATI D
2	401474	MITHILESH JHA
3	401481	SHIVAJI A
4	401483	LAXMI KAMBLE
5	401488	MANISHA APODIYA
6	401489	MANJULA HARIJAN
7	401504	MAHENDRA TIWARI

**PPE KIT 08/04/2022**

NO	RECEIPT NO	PATIENT NAME
1	401536	MUMTAZ PATVEKAR
2	401549	SAHABE SINGH
3	401561	SHOBHA PAWAR
4	401580	SURAJ D NIKAM
5	401592	JAGDISH GAWARE
6	401606	RAJANI MOYAL

*M J Vadekar*  
DEAN  
Y.M.T. Dental College  
& Hospital Kharghar,  
Navi Mumbai - 410 210





**DR. G.D.POL FOUNDATION'S  
Y.M.T. DENTAL COLLEGE AND HOSPITAL**

Institution Area, Sector- 4, Kharghar, Navi Mumbai - 410210

ENRICHING MINDS, EMPOWERING FUTURE

☎: ymtdentconnect@gmail.com

☎ : 022-2774 4429

Fax : 022- 2774 4427

2	400828	RUCHI YADAV
3	400834	GHANSHYAM
4	400842	SAURABH YADAV
5	400856	RAJESHRE LONDHE
6	400874	MANOJ YADAV
7	400875	KALSUR
8	400876	POOJA DHABADE
9	400893	NMITHILESH JHA

**PPE KIT 04/04/2022**

NO	RECEIPT NO	PATIENT NAME
1	400949	PRAMOD KUMAR
2	400968	SIDHESH B
3	400970	MURUNAL SHINTRE
4	400975	AJYAKAT MULLA
5	400978	KHAN FATIMA
6	400988	SUNIL YADAV
7	400992	SABINA RAJIV
8	400997	GANGARAM BHOSTEKAR
9	400998	PRIYA GHARAT
10	401002	RUSHALI TAMBAKA
11	401020	LATA PATILPARAGAGABAI
12	401027	SHIVRAJ
13	401080	MANJULA HARIJAN
14	401085	KAUSHAL KISHOR

**PPE KIT 05/04/2022**

NO	RECEIPT NO	PATIENT NAME
1	401108	JAGRUTI D PATIL
2	401119	SUNITA A CHAVAL
3	401120	AMITA THALE
4	401121	NANDA M CHAVAN
5	401145	VARSH B
6	401155	SHARDA N BHOSALE
7	401162	DIVYA M
8	401177	SHAILA
9	401214	TYOTI WAGHMARE
10	401235	PAYAL KAMBLE

*M J Vandeekar*

**DEAN**  
Y.M.T. Dental College  
& Hospital Kharghar,  
Navi Mumbai - 410 210



**DR. G.D.POL FOUNDATION'S  
Y.M.T. DENTAL COLLEGE AND HOSPITAL**

Institution Area, Sector- 4, Kharghar, Navi Mumbai - 410210

ENRICHING MINDS, EMPOWERING FUTURE

✉: ymtdentconnect@gmail.com

☎: 022-2774 4429

☎: 022- 2774 4427

17	400670	PRIFANKA PATIL
18	400674	NIVETA SINGH
19	400680	OMKAR BAGADE

**PPE KIT 31/03/2022**

NO	RECEIPT NO	PATIENT NAME
1	400688	B S DEVKUTE
2	400691	RAMAKANTBHURT
3	400693	RAMPRAKASH SINGH
4	400696	KAUSAR
5	400697	AVINASH SAWANT
6	400698	PONAM GUPTA
7	400700	AAKASH DAVARI
8	400702	RAMCHANDRA S NAVARE
9	400704	ANGAD YADV
10	400711	OLI MOHD
11	400712	ARCHANA S NALAWADE
12	400714	SUNITA B KODAK
13	400728	BABY SHAIKH
14	400729	RUTUJA KOLI
15	400730	PRANALI BHOIR
16	400733	HARISH BABU
17	400740	VINANTI JOSHI
18	400746	SANJAY GAUD
19	400750	SUMAN SALUNKHE
20	400754	SANTOSH AJIWDE
21	400762	SHAHINA KHAN
22	400785	GAURAV SHARMA
23	400786	AMIT MANE
24	400802	VISHVRAJ KARJEKAR
25	400807	KIRAN SHALKE
26	400817	JAGANATH G PATIL

**PPE KIT 01/04/2022**

NO	RECEIPT NO	PATIENT NAME
1	400825	ROSHNA PATEL

*M. J. Nadekar*  
DEAN  
Y.M.T. Dental College  
& Hospital Kharghar,  
Navi Mumbai - 410 210



**DR. G.D.POL FOUNDATION'S  
Y.M.T. DENTAL COLLEGE AND HOSPITAL**

Institution Area, Sector- 4, Kharghar, Navi Mumbai - 410210

ENRICHING MINDS, EMPOWERING FUTURE

✉: ymtdentconnect@gmail.com

☎: 022-2774 4429

☎: 022- 2774 4427

9	400293	KRISHNA THAKUR
10	400303	NITA PASALE
11	400304	MANISHA PARIHAR
12	400319	RUPALI MHASKE
13	400327	JYOTI D CHAVAN
14	400372	KAVITA KAMBLE
15	400421	SAUMITRA

**PPE KIT 29/03/2022**

NO	RECEIPT NO	PATIENT NAME
1	400422	PARVEEN SHAIKH
2	400423	ANAM
3	400424	MRUGAYA
4	400425	KUSHAL K
5	400426	SWATI RANDIV
6	400429	SANJAY JADHAV

**PPE KIT 30/03/2022**

NO	RECEIPT NO	PATIENT NAME
1	400555	SUSHANT GAIKWAD
2	400559	BHUPENDRA MHATRE
3	400564	ARPITA SHEKOKAR
4	400570	AJAY ATWAL
5	400577	SEETADEVI SINGH
6	400580	DATTATRAY CHANNUOL
7	400615	ANGAD SHARMA
8	400618	TALIMA
9	400620	JAGNATH B GAIKWAD
10	400622	SMRUTI BISWAL
11	400624	FATIMA MUKHARJI
12	400626	SHIVAM NICHRA
13	400634	RUTALI TUPE
14	400638	NIKITA GHOLAP
15	400655	PRAKASH JOSHI
16	400669	JAGDISH PATIL

*M.J. Vadekar*  
DEAN  
Y.M.T. Dental College  
& Hospital Kharghar,  
Navi Mumbai - 410 210



**DR. G.D.POL FOUNDATION'S  
Y.M.T. DENTAL COLLEGE AND HOSPITAL**

Institution Area, Sector- 4, Kharghar, Navi Mumbai - 410210

ENRICHING MINDS, EMPOWERING FUTURE

✉: ymtdentconnect@gmail.com

☎ : 022-2774 4429

✉: 022- 2774 4427

**PPE KIT 25/03/2022**

NO	RECEIPT NO	PATIENT NAME
1	399970	SIDHESH BHUSARE
2	400019	SHABNAM CHAUDHARY
3	400020	TABASUM JANU
4	400074	BHAVNESH G

**PPE KIT 26/03/2022**

NO	RECEIPT NO	PATIENT NAME
1	400113	TANAYA KARANGUTKAR
2	400116	RUSHIKESH KUTE
3	400139	RAKESH HANDE
4	400143	BHOOMI PARMANI
5	400144	PANDURG SALUNKHE
6	400166	MANOJ N
7	400168	CHANDAN VISHVKARM
8	400179	SWATI BHAVSAR
9	400185	SHIRU AHMAD
10	400198	SHUBHASH DESHMUKH
11	400218	RONMIT THAKUR
12	400219	RONAK SAINI
13	400223	SOHIL SHAIKH

**PPE KIT 28/03/2022**

NO	RECEIPT NO	PATIENT NAME
1	400244	SAUD SAYED
2	400245	JANVI WAZEKAR
3	400250	SANDEEP SAKTE
4	400251	DEEPAK KULOUNKAR
5	400261	DIVYA MALI
6	400268	ARUN M BHOPI
7	400270	CHANGANLAL KATN
8	400288	JITESH KUMAR

*M.J. Vandeekar*

DEAN

Y.M.T. Dental College  
& Hospital Kharghar,  
Navi Mumbai - 410 210



**DR. G.D.POL FOUNDATION'S  
Y.M.T. DENTAL COLLEGE AND HOSPITAL**

Institution Area, Sector- 4, Kharghar, Navi Mumbai - 410210

ENRICHING MINDS, EMPOWERING FUTURE

☎: ymtdentconnect@gmail.com

☎: 022-2774 4429

☎: 022- 2774 4427

**PPE KIT 23/03/2022**

NO	RECEIPT NO	PATIENT NAME
1	399639	PRADEEP PATIL
2	399646	INDU VISHVKARMA
3	399648	SHAFI U PATEL
4	399666	VARSHA BHOYAR
5	399690	SURKSHA PAWAR
6	399691	SUJATA DALVI
7	399692	ZEENAT SHAIKH
8	399696	SIDHESH BHASARE
9	399696	SIDHESH BHASARE
10	399710	PRACHI WAGH
11	399713	NASRIN SHAIKH
12	399717	LALITA SONAWANE
13	399737	PARSHWA GALA
14	399756	DEEPAK GOLE
15	399761	HARENDRA JAHIRIA
16	399764	RAVINDRA TAKALE
17	399773	ANURAG YADAV
18	399793	SUREKHA N PAWAR
19	399797	SHIVANGI

**PPE KIT 24/03/2022**

NO	RECEIPT NO	PATIENT NAME
1	399818	GRACY VARGHESE
2	399823	PINKI SINGH
3	399824	HARVINDAR SINGH
4	399830	ASHIYA KHAN
5	399854	CHAND SULTANA
6	399883	VASHALI SAKARE
7	399901	SANSKAR E THOMBRE
8	399902	SUNITA MHATRE
9	399913	SWETA S CHINGALE
10	399914	VIVEKANAND PRABHU
11	399926	ROSHAN GAIKAR
12	399934	ARDHANA KHAINAR
13	399937	HMAN UOADHAY
14	399945	DNYNESH KHIRNAR

*M.J. Vandeekar*

**DEAN**  
Y.M.T. Dental College  
& Hospital Kharghar,  
Navi Mumbai - 410 210



**DR. G.D.POL FOUNDATION'S  
Y.M.T. DENTAL COLLEGE AND HOSPITAL**

Institution Area, Sector- 4, Kharghar, Navi Mumbai - 410210

ENRICHING MINDS, EMPOWERING FUTURE

☎: ymtdentconnect@gmail.com

☎: 022-2774 4429

Fax: 022- 2774 4427

14	399387	RASHMIN
15	399409	SAHIL KOLI
16	399415	ASHOK PATIL
17	399423	SUMAN SALUNKHE
18	399427	SANJANA KAMBLE

**PPE KIT 22/03/2022**

NO	RECEIPT NO	PATIENT NAME
1	399450	RUKSANA SHAIKH
2	399453	VAISHANV S
3	399454	KALPANA SHERKHAKE
4	399456	HAWABI ARVIND
5	399474	RIYA TAMBOLI
6	399482	SUMAN RAUT
7	399494	RAKESH SINGH
8	399504	SACHIN DHYGUDE
9	399505	SHIVANAND
10	399510	JASPREET KAUR
11	399518	BHARATI SATPUTE
12	399522	PRAMOD SAHU
13	399528	DIPALI PAUL
14	399535	PRADNYA P MOHITE
15	399546	NANDA KUDAKAR
16	399564	BHAGAYSHREE S PATIL
17	399576	AKSHAY SHINDE
18	399578	MAHENDRA GALA
19	399579	SOHIL SHAIKH
20	399585	SWATI D GUPTA
21	399587	PRIYA S KEVAT
22	399588	SHUBHADA CHAVAN
23	399592	PARVEEN SHAIKH
24	399595	PRATIKSHA JAISWAL
25	399602	ASHOK PHALPALE
26	399611	PRATIKSHA JAISWAL
27	399614	TEJASWINI

*M. J. Vandekar*

DEAN

Y.M.T. Dental College  
& Hospital Kharghar,  
Navi Mumbai - 410 210



**DR. G.D.POL FOUNDATION'S  
Y.M.T. DENTAL COLLEGE AND HOSPITAL**

Institution Area, Sector- 4, Kharghar, Navi Mumbai - 410210

ENRICHING MINDS, EMPOWERING FUTURE

✉: ymtdentconnect@gmail.com

☎ : 022-2774 4429

✉: 022- 2774 4427

10	399034	ANJANA SINGH
11	399035	SHRUKANI SHRIRAM
12	399050	SHIVANI SASOKAR
13	399056	MAHESH AVKHADE
14	399062	SANJAY GAUD
15	399068	SHAMAL SHEDGE
16	399076	SANA SAYYAD
17	399077	PRATIK SONAWANE
18	399082	RAJASHREE MISTRI
19	399085	MAMTA
20	399095	UDAY DARAVKAR

**PPE KIT 19/03/2022**

NO	RECEIPT NO	PATIENT NAME
1	399110	SATISH KASARE
2	399128	SHAILAJA MADHAVI
3	399148	AMITA THALE
4	399158	DEEPAK GUPTA
5	399173	VIVEK THELARA
6	399234	MAMTADEVI

**PPE KIT 21/03/2022**

NO	RECEIPT NO	PATIENT NAME
1	399257	APPA PAWAR
2	399263	KIRAN
3	399265	PRAMOD DESHMUKH
4	399277	ANOOP KUMAR ARYE
5	399301	KURISHMA GAIKWAD
6	399316	VINAYA DAMA
7	399321	SEEMA SINGH
8	399334	SANIKA S KIRDATT
9	399341	DASHRAT S MATE
10	399346	HILDA LOBO
11	399373	ANKUSH RASTE
12	399376	MANLI S PATIL
13	399381	KAUSAR AHMAD

*M.J. Vandekar*

DEAN

Y.M.T. Dental College  
& Hospital Kharghar,  
Navi Mumbai - 410 210



**DR. G.D.POL FOUNDATION'S  
Y.M.T. DENTAL COLLEGE AND HOSPITAL**

Institution Area, Sector- 4, Kharghar, Navi Mumbai - 410210

ENRICHING MINDS, EMPOWERING FUTURE

✉: ymtdentconnect@gmail.com

☎ : 022-2774 4429

☎ : 022- 2774 4427

11	398705	SANTOSH AJIWADE
12	398706	PANKAJ KUMAR
13	398708	PARITODH LUGANI
14	398710	NADEV BARI
15	398744	PRITI SINGH
16	398768	PRAJAPATI SHAHU
17	398774	VANDANA S
18	398790	AKANKSHA BHOIR
19	398802	PRIYANKA CHAVAN

**PPE KIT 16/03/2022**

NO	RECEIPT NO	PATIENT NAME
1	398824	PRAVEEN PALLDEY
2	398826	VEENA SINGH
3	398842	HASALL MULLA
4	398847	SHEETAL MANE
5	398852	AULSI CHOUDHRY
6	398862	KURIAN TACOB
7	398886	RAJESH KUMAR
8	398906	SEETADEVI SINGH
9	398926	MANGESH S MALUSARE
10	398944	SHYAMRAW HODWE
11	398957	RAMBAHADUR
12	398960	SHAKUNTALA GADGE

**PPE KIT 17/03/2022**

NO	RECEIPT NO	PATIENT NAME
1	398988	BHUPENDRA MHATRE
2	398989	SONI R BHOIR
3	398992	NOUSHIN RAHI
4	398993	VANITA CHAUDHARY
5	398998	SHIVRAJ SINGH
6	399000	ASIM NASKAR
7	399023	BIMTANT PATIL
8	399027	VISHAL SIRSAT
9	399028	MOHD IRSHAD KAN

*M.T. Vandeekar*

**DEAN**  
Y.M.T. Dental College  
& Hospital Kharghar,  
Navi Mumbai - 410 210





**DR. G.D.POL FOUNDATION'S  
Y.M.T. DENTAL COLLEGE AND HOSPITAL**

Institution Area, Sector- 4, Kharghar, Navi Mumbai - 410210

ENRICHING MINDS, EMPOWERING FUTURE

Email: [y addedentconnect@gmail.com](mailto:y addedentconnect@gmail.com)

Phone: 022-2774 4429

Fax: 022- 2774 4427

**PPE KIT 12/03/2022**

NO	RECEIPT NO	PATIENT NAME
1	398401	SHAHIN SHAIKH
2	398403	SWAPNA DHEKLE
3	398408	SANJAIV GIRI
4	398456	PRAFU; A
5	398471	APEKSHA PATIL
6	398522	NARESH SANTWANI

**PPE KIT 14/03/2022**

NO	RECEIPT NO	PATIENT NAME
1	398573	MANJU PREMKUMAR
2	398574	SALONI SHRIVASTAV
3	398612	SONALI MANASKAR
4	398618	SACHIN PATKARE
5	398628	RAHIMA RAKHE
6	398638	AMRIN KAZI
7	398644	VIJAY KUMAR
8	398656	SANIYA KHATUN
9	398663	SHRUTI JADHAV

**PPE KIT 15/03/2022**

NO	RECEIPT NO	PATIENT NAME
1	398665	INDIRA SHIRWALE
2	398673	MILIND THAKUR
3	398674	ABHILASH GHASE
4	398675	SARITA HIRDEKAR
5	398677	FIRDOUS SHAIKH
6	398680	MARUTI KHADE
7	398684	MOHD IRSHAD KHAN
8	398686	ROHAN BYDAD
9	398692	ABDUL BORKAR
10	398702	OMKAR PATIL

*M.J. Vandeekar*

**DEAN**  
Y.M.T. Dental College  
& Hospital Kharghar,  
Navi Mumbai - 410 210



**DR. G.D.POL FOUNDATION'S  
Y.M.T. DENTAL COLLEGE AND HOSPITAL**

Institution Area, Sector- 4, Kharghar, Navi Mumbai - 410210

ENRICHING MINDS, EMPOWERING FUTURE

☎: ymtdentconnect@gmail.com

☎ : 022-2774 4429

Fax: 022- 2774 4427

**PPE KIT 10/03/2022**

NO	RECEIPT NO	PATIENT NAME
1	398097	SACHIN MHATRE
2	398099	ABHINANDAN PATIL
3	398104	SABINA RAZVI
4	398112	SHITAL PATIL
5	398116	AKSHADA LAD
6	398134	HAFSA KARDANE
7	398135	VISHAL NISHAD
8	398139	SUNANDA PATIL
9	398161	PRAKASH JAGTAP
10	398170	SHITAL SONPIPARE
11	398185	SANJAY AMBEKAR
12	398214	DIPALI KHATKE
13	398224	MAYUR HAKIM
14	398229	SUNITA MHATRE
15	398233	MANISHA JANDALWA

**PPE KIT 11/03/2022**

NO	RECEIPT NO	PATIENT NAME
1	398249	GANESH AHIRE
2	398253	VAISHALI NAIK
3	398254	MANISHA PAWAR
4	398259	SANTOSH SINGH
5	398262	AKASH PATIL
6	398275	NIKITA KADAM
7	398314	PRITEE YADAV
8	398338	DINESH NANGARE
9	398339	SHANKAR S
10	398347	SHAHIN MULLA
11	398354	IMRAN SHAIKH
12	398355	ATISH SHINDE
13	398357	RAVINDRA KORDE
14	398365	SAPANA JAISWAL
15	398366	BALU S KALEL
16	398380	RUPALI SARGAR

*M. J. Vandekar*

**DEAN**

**Y.M.T. Dental College  
& Hospital Kharghar,  
Navi Mumbai - 410 210**



**DR. G.D.POL FOUNDATION'S  
Y.M.T. DENTAL COLLEGE AND HOSPITAL**

Institution Area, Sector- 4, Kharghar, Navi Mumbai - 410210

ENRICHING MINDS, EMPOWERING FUTURE

☎: ymtdentconnect@gmail.com

☎ : 022-2774 4429

Fax.: 022- 2774 4427

13	397796	WILSAN VAGE
14	397802	PARVIN SHAIKH
15	397809	GAUSIYA BEGAM
16	397818	SARIKA PAL
17	397828	DANISH MALIK
18	397829	RUSHEKESH CHIKARE
19	397837	SONALI S A
20	397838	RAJKUMAR SINGH
21	397859	SUJATA MISHRA
22	397876	DIVESH JAIKAR
23	397900	DEEPAK JAIKAR
24	397909	PRANAV PATIL
25	397915	NARENDRA JALARIA
26	397924	NEETA T RODE

**PPE KIT 09/03/2022**

NO	RECEIPT NO	PATIENT NAME
1	397947	SUNITA NAIK
2	397952	VAIBHAV GHONE
3	397964	SANTOSH GONNAR
4	398001	AKSHADA LAD
5	398034	SHUBHAGI LAD
6	398035	SAMPATTI
7	398041	SUJATA DALVI
8	398044	RAMESH CHAVAN
9	398052	KIRAN MOZA
10	398056	SARASVAT PRAJAPATI
11	398062	IMRAN SHAIKH
12	398076	AKANKSHA
13	398079	AAKASH SAPKAL
14	398092	MEHUL KUMAR
	398094	VISHAL SHIRSAT

*M J Vandekar*

**DEAN**  
**Y.M.T. Dental College**  
**& Hospital Kharghar,**  
**Navi Mumbai - 410 210**



**DR. G.D.POL FOUNDATION'S  
Y.M.T. DENTAL COLLEGE AND HOSPITAL**

Institution Area, Sector- 4, Kharghar, Navi Mumbai - 410210

ENRICHING MINDS, EMPOWERING FUTURE

☎: ymtdentconnect@gmail.com

☎: 022-2774 4429

☎: 022- 2774 4427

58	397636	MAYURI DHUMAL
59	397637	SHAMBHsbegin
60	397644	PINTU PUROHIT
61	397647	DISHA CHALKE
62	397648	ROHIT CHAVAN
63	397651	GAUTAMI H
64	397653	PUSHPAVATI M
65	397656	VIJAY PAL
66	397659	SANA SAYEED
67	397660	SHINDE CHETAN
68	397662	A CHATERJEE
69	397667	ARCHANA DALVI
70	397672	JAYKUMAR
71	397681	RAMBHADUR
72	397685	UJWALA GHEGDMAL
73	397686	RESHMA M
74	397692	SAJIDA BEGAM
75	397693	HEMRAJ AHIRE
76	397708	ANJALI JOSHI
77	397717	NAMRATA GALA
78	397718	AJAY YADAV
79	397729	KISHOR KHOT
80	397732	KURTI K BYANAT
81	397736	YAMUNA MATA
82	397737	SHAILA DALVI

**PPE KIT 08/03/2022**

NO	RECEIPT NO	PATIENT NAME
1	397764	NANDINI ATALE
2	397767	VAIBHAV GHONE
3	397768	SANTOSH SINGH
4	397771	LAXMI KOLEKAR
5	397773	NILESH THAKAR
6	397776	UDAY DARAVKAR
7	397778	CHAKULI UNDE
8	397784	ANITA PAWAR
9	397785	SUBHASH PATIL
10	397786	VAISHALI PATIL
11	397791	NIKITA GHOLAP
12	397795	SHARAFATALI SIDAGI

*M.J. Vandeekar*  
**DEAN**  
Y.M.T. Dental College  
& Hospital Kharghar,  
Navi Mumbai - 410 210



# DR. G.D.POL FOUNDATION'S Y.M.T. DENTAL COLLEGE AND HOSPITAL

Institution Area, Sector- 4, Kharghar, Navi Mumbai - 410210

ENRICHING MINDS, EMPOWERING FUTURE

☎: ymtdentconnect@gmail.com

☎ : 022-2774 4429

Fax : 022- 2774 4427

14	397531	AGAST ANSARI
15	397532	VASANTI CHAUDHARY
16	397533	RISHI SHARMA
17	397534	SUNIT ASFHANA
18	397535	AVINASH SONAWANE
19	397536	HEMLATA GADE
20	397537	MEENABAI JADHAV
21	397538	PRAJAKATA KARJEKAR
22	397539	VIJAY GORE
23	397541	ASMA SURVE
24	397542	HEENA PATEL
25	397544	YOGITA KUMBHAR
26	397545	TARADEVI MISHRA
27	397547	MAMTA MALUIYA
28	397548	BHOOMIKA WADEKAR
29	397549	JYOTII GOPALE
30	397553	SATISH BHARAT
31	397554	MINAKSHI MUNDE
32	397557	KETKI VAIDYA
33	397560	GANESH BARAMBHABE
34	397561	SANGHVI PAWAR
35	397565	MANJU JAIN
36	397566	SAPANA GAIKWAD
37	397568	ANJALI KHANE
38	397569	RIYA TAMBOLI
39	397574	MEENA BAHAGAT
40	397575	ABHILASH N GHASE
41	397577	RUPESH GONDHALI
42	397581	RAHILA KHAN
43	397585	RAKHI PARDESHI
44	397587	TEJAL PATIL
45	397588	MANISHA DURGE
46	397590	GAUSIYABEGAM
47	397611	GAJANAN ZINGUMT
48	397613	GORAK PATIL
49	397614	SANDEEP KUMAR
50	397617	RUPALI M SAKPAL
51	397619	ABHISHEK GAUTAM
52	397623	SONAL VAVI
53	397625	ARJUN GARG
54	397626	GEETA S GAWAND
55	397628	MEENA MUKHIYA
56	397629	SANTOSH GAWADE
57	397631	DIPALI GHARGE

*M.J. Wadekar*

DEAN

Y.M.T. Dental College  
& Hospital Kharghar,  
Navi Mumbai - 410 210



**DR. G.D.POL FOUNDATION'S  
Y.M.T. DENTAL COLLEGE AND HOSPITAL**

Institution Area, Sector- 4, Kharghar, Navi Mumbai - 410210

ENRICHING MINDS, EMPOWERING FUTURE

✉: ymtdentconnect@gmail.com

☎: 022-2774 4429

☎: 022- 2774 4427

**PPE KIT 05/03/2022**

NO	RECEIPT NO	PATIENT NAME
1	397340	DEEPA SHRIVASTAV
2	397345	MILIND THAKUR
3	397349	PRADNYA P MHATRE
4	397367	PRAVEEN PANDEY
5	397396	NITIN SHENDGE
6	397403	SUSHILA B PARDESHI
7	397409	CHANDAN KUNDE
8	397419	AKHANKSHA SALUNKHE
9	397426	YOUNUS KHAN
10	397428	PRIYA G GHADGE
11	397434	NEHA BHARDWAJ
12	397442	SHIVANGI
13	397455	PRADEEP MULIK
14	397457	ASHIYA DAWAOR
15	397461	PRATEEK MORE
16	397483	DHANESH MANKAME
17	397493	FIRDOS SHAIKH

**PPE KIT 07/03/2022**

NO	RECEIPT NO	PATIENT NAME
1	397503	PRITAM SUTAR
2	397504	HRISHIKESH MORE
3	397505	NAFISA RUMANI
4	397509	AJAY KUMAR YADAV
5	397510	AMIT DEVARE
6	397511	ANANYA K BHOIR
7	397512	ARABINDA MAITU
8	397520	MAYA GUPTA
9	397521	REENA DWEVEDI
10	397522	ROSHNI SAVATEKAR
11	397523	ANINESH MAIFY
12	397524	SADAF ANSARI
13	397527	MUKATA A MOHITE

*M. J. Vandeekar*

**DEAN**  
Y.M.T. Dental College  
& Hospital Kharghar,  
Navi Mumbai - 410 210



**DR. G.D.POL FOUNDATION'S  
Y.M.T. DENTAL COLLEGE AND HOSPITAL**

Institution Area, Sector- 4, Kharghar, Navi Mumbai - 410210

ENRICHING MINDS, EMPOWERING FUTURE

Email: [ymdentconnect@gmail.com](mailto:ymdentconnect@gmail.com)

Phone: 022-2774 4429

Fax: 022- 2774 4427

11	397087	POOJA YADAV
12	397099	MANJUSHA DHAWALE
13	397100	ANKITA SHINDE
14	397108	AMIT CHAVAN
15	397117	PRACHI WAGH
16	397128	NANDA TARE
17	397157	SADAF ANSARI
18	397158	ASMA ANSARI
19	397175	RUPESH JAISWAL

**PPE KIT 04/03/2022**

NO	RECEIPT NO	PATIENT NAME
1	397189	SWAPNALI V TAMBOLI
2	397191	SANDHYA SINGH
3	397192	ANAND KOCHAREKAR
4	397194	MOHD ABDULLA ANSARI
5	397196	SALIKRAM TIWARI
6	397202	BABLU R AHIRE
7	397203	CHAKULI UNDE
8	397206	UDALKUMAR
9	397214	ANITA JADHAV
10	397215	GAURI BHOSALE
11	397226	SURESH RAWATE
12	397227	SATISH SURVADE
13	397235	ANKITA KALE
14	397247	LALITA SONAWANE
15	397249	ANIMA MHATRE
16	397263	PRIYA R G
17	397265	BINDU GUPTA
18	397292	MANJU PREMKEMAR
19	397293	GANESH M CHAUDHARY
20	397295	ABHILASH N GHASE
21	397296	VIJAY S WAGHE
22	397302	AMISHA
23	397304	VIKAS BHOIR
24	397308	ANIL KOJUMBLRE
25	397309	JYOTI SINGH
26	397312	GORAKH PATIL
27	397313	BHAVIK DESHMIKH
28	397322	SANIYA CHORGE

*M.J. Vandekar*

**DEAN**  
Y.M.T. Dental College  
& Hospital Kharghar,  
Navi Mumbai - 410 210



**DR. G.D.POL FOUNDATION'S  
Y.M.T. DENTAL COLLEGE AND HOSPITAL**

Institution Area, Sector- 4, Kharghar, Navi Mumbai - 410210

ENRICHING MINDS, EMPOWERING FUTURE

✉: ymtdentconnect@gmail.com

☎: 022-2774 4429

✉: 022- 2774 4427

**PPE KIT 02/03/2022**

NO	RECEIPT NO	PATIENT NAME
1	396859	VAISHALI KACHARE
2	396864	KIRTI SARMALKAR
3	396865	JYOTI KUMAR
4	396868	SAHEBRAO CHORAT
5	396875	VARSHA BARKALE
6	396876	SHAMABANU SHAIKH
7	396909	RAM MISHRA
8	396919	BALIRAM KASARE
9	396923	SHARADA SAWANT
10	396940	KAILASH MOLE
11	396945	ABHINANDAN PATIL
12	396950	SUMITRA MHATRE
13	396959	RUKHRAJ
14	396967	SULOCHANA N MHATRE
15	396985	DILNASHIN
16	396987	NIDHI JAIN
17	396990	VASTALA M PATIL
18	396991	POOJA CHAVAN
19	396994	JAIYA P
20	397001	RUTUJA KOLI
21	397004	JAYSHREE P MOTE
22	397017	TEJASWINI R

**PPE KIT 03/03/2022**

NO	RECEIPT NO	PATIENT NAME
1	397042	TAHSEEN FATMA
2	397043	SUNIL KUMAR
3	397047	MANISHA DURGE
4	397048	SALMA MULA
5	397050	WILSONL
6	397052	LALITA DEVI
7	397055	KUSUM PAL
8	397059	ANITADEVI
9	397064	SUSHMA DHAM
10	397071	SHAFIL

*M. J. Vandeekar*

**DEAN**  
Y.M.T. Dental College  
& Hospital Kharghar,  
Navi Mumbai - 410 210





**DR. G.D.POL FOUNDATION'S  
Y.M.T. DENTAL COLLEGE AND HOSPITAL**

Institution Area, Sector- 4, Kharghar, Navi Mumbai - 410210

ENRICHING MINDS, EMPOWERING FUTURE

✉: ymtdentconnect@gmail.com

☎: 022-2774 4429

✉: 022- 2774 4427

**PPE KIT 28/02/2022**

NO	RECEIPT NO	PATIENT NAME
1	396681	RUPESH KOPARKAR
2	396684	SUSHANT PATI
3	396685	MRUDULA
4	396687	HAFSA KARDAME
5	396689	KIRTI SARMALKAR
6	396691	ROJESH MUKHARJI
7	396692	NARESH BHOSALE
8	396696	ASMA SURVE
9	396700	OMKAR CHADANE
10	396715	YOGITA KADAM
11	396721	MAZAIDI
12	396731	CHETANA VANJARE
13	396745	MALAY TRIPATHI
14	396749	SHANKARKUMAR
15	396752	RAJANI MHATRE
16	396757	HUSHA KHAN
17	396765	KAVITA S VIKE
18	396767	SAHADEV TAWADE
19	396781	AVINASH NALAVADE
20	396786	MOHIT MANJULE
21	396789	SHAIKH DAUD
22	396793	DATTATRAY M
23	396804	POONAM RAJKHAN
24	396805	JAMAL SHAH
25	396806	VIJAY KUMAR S
26	396809	ASHRA JOLKE
27	396811	SHWETA KAJALE
28	396816	KOMAL R NIKAM
29	396830	AMIT SHRIVASTAV
30	396832	QUMRUNISA QURESHI
31	396838	RAJENDRA CHAVAN
32	396848	RACHANA GUPTA

*M. J. Kulkarni*

**DEAN**  
Y.M.T. Dental College  
& Hospital Kharghar,  
Navi Mumbai - 410 210



**DR. G.D.POL FOUNDATION'S  
Y.M.T. DENTAL COLLEGE AND HOSPITAL**

Institution Area, Sector- 4, Kharghar, Navi Mumbai - 410210

ENRICHING MINDS, EMPOWERING FUTURE

☎: ymtdentconnect@gmail.com

☎: 022-2774 4429

☎: 022- 2774 4427

**PPE KIT 25/02/2022**

NO	RECEIPT NO	PATIENT NAME
1	396384	VEDANTI KARJEKAR
2	396386	KISHOR PATIL
3	396390	VAISHANAVI MHATRE
4	396397	MANJU SINGH
5	396423	HEMANGI S BHOLE
6	396426	RINKI SHAH
7	396434	URMILA VISHVKARMA
8	396435	SEEMA JAIN
9	396457	VAISHALI CHOOKAR
10	396458	NAFISA ARJUM
11	396462	AFRUNISA
12	396463	PRACHI MAHADIAN
13	396492	SRUTI JADHAV

**PPE KIT 26/02/2022**

NO	RECEIPT NO	PATIENT NAME
1	396500	YOSUF ASFIKAR
2	396501	NAYANA MANGRULE
3	396518	DURGA INGALE
4	396519	CHAITANYA MULE
5	396530	MANOJ DAS
6	396549	RAMDAS BHANDIGARE
7	396557	VIKAS BHOIR
8	396558	VUJAY POL
9	396574	NAZIR KHAN
10	396606	ABHINANDAN PATIL
11	396607	RACHITA KAMBLE
12	396613	KAVITA NAVALE
13	396621	SNEHAL KAMBLE
14	396631	SHI WANI
15	396640	KOMAL NIKAM
16	396651	CHAITANYA MULE
17	396660	DURGA INGE

*M.J. Vandeekar*

**DEAN**  
**Y.M.T. Dental College**  
**& Hospital Kharghar,**  
**Navi Mumbai - 410 210**



**DR. G.D.POL FOUNDATION'S  
Y.M.T. DENTAL COLLEGE AND HOSPITAL**

Institution Area, Sector- 4, Kharghar, Navi Mumbai - 410210

ENRICHING MINDS, EMPOWERING FUTURE

☎: ymdentconnect@gmail.com

☎: 022-2774 4429

Fax: 022- 2774 4427

8	396117	SUBHRATA BISWAS
9	396118	VIKAS MAHAKAR
10	396120	RAJENDRA PRASAD
11	396121	SAYYED GARAK
12	396125	GHANSHYAM SHYAM
13	396128	SHIFA SHAIKH
14	396130	JAYHIND MHATRE
15	396131	SIDDHI G TOKE
16	396135	ASHA PARDESHI
17	396137	TUSHAR MANE
18	396141	ASHA A SABALE
19	396158	SAYRA SAYYED
20	396171	MAYA GUPTA
21	396178	SOHAN JADHAV
22	396183	KIRAN MOHITE
23	396184	GILESH YADAV
24	396193	VIDHYA KISHOR
25	396206	AVNISHCHAND VISHVKARMA
26	396231	RAMPATI C

**PPE KIT 24/02/2022**

NO	RECEIPT NO	PATIENT NAME
1	396246	GANESH KATE
2	396247	MOHD ABDULLA ANSURI
3	396251	YOGITA KUMBHAR
4	396252	SANDEEP PATIL
5	396254	GULABCHAND JAISWAL
6	396274	DIVYA JAISWAL
7	396287	VAISHALI CHALKU
8	396314	SARITA SAWANT
9	396331	NIVETA SINGH
10	396340	DHANANJAY DUBEY
11	396344	POOJA AMBEKAR
12	396347	PRAJAV PATIOL
13	396350	SANJAY AMBEKAR
14	396352	UMAIR PALWKAR
15	396370	DNYANESHWAR GHUGE
16	396383	KANTI K KYANUT

*M J Vandekar*

Y.M.T. Dental College  
& Hospital Kharghar,  
Navi Mumbai - 410 210



**DR. G.D.POL FOUNDATION'S**  
**Y.M.T. DENTAL COLLEGE AND HOSPITAL**  
Institution Area, Sector- 4, Kharghar, Navi Mumbai - 410210

ENRICHING MINDS, EMPOWERING FUTURE

☎: ymtdentconnect@gmail.com

☎ : 022-2774 4429

☎ : 022- 2774 4427

**PPE KIT 22/02/2022**

NO	RECEIPT NO	PATIENT NAME
1	395909	MILIND THAKUR
2	395910	PRIYANKA R CHAVAN
3	395912	YASH VARDHANRAI
4	395919	ARIMA MHATRE
5	395923	SHOBHA W GHARAT
6	395925	RAJESH KAMBLE
7	395927	JAYA GUPTA
8	395928	VAISHALI KACHARE
9	395930	SANGEETA MORYA
10	395943	PINKI R JADHAV
11	395953	JAYVANT BHOIR
12	395957	SONA GUPTA
13	395958	KRUSHAIKANT TIWARI
14	395974	ANJU YADAV
15	395992	PRAGYA BHALNAYA
16	395996	AYASH P VARTAK
17	395999	NEETA D PATEL
18	396001	SAIRA ANSARI
19	396005	UTTAM SHELKE
20	396006	SHRAVANI B PANCHAL
21	396027	MANJU P
22	396028	SUNDARI SHETTY
23	396040	ARCHANA TIWARI
24	396050	VANITA JADHAV
25	396052	ANIL SURVE

**PPE KIT 23/02/2022**

NO	RECEIPT NO	PATIENT NAME
1	396081	BHAVESH SOLANKI
2	396096	RAKESH THAKUR
3	396097	PARESH KUMBHAR
4	396100	SIDHESH PENDNEKAR
5	396106	SWATI R CHOVGHE
6	396107	RUPESH KOPARKAR
7	396116	HARSHADA RANE

*M.J. Vandeekar*  
**DEAN**  
Y.M.T. Dental College  
& Hospital Kharghar,  
Navi Mumbai - 410 210



**DR. G.D.POL FOUNDATION'S  
Y.M.T. DENTAL COLLEGE AND HOSPITAL**

Institution Area, Sector- 4, Kharghar, Navi Mumbai - 410210

ENRICHING MINDS, EMPOWERING FUTURE

✉: ymtdentconnect@gmail.com

☎: 022-2774 4429

✉: 022- 2774 4427

7	395595	VINOD JAGTAP
8	395618	SHARDA SAWANT
9	395619	VIKRAM AANATO
10	395639	JASWANT KAUR
11	395647	SANIYA CHAGE
12	395650	AKSHAY KAMBLE
13	395661	MRUNALI CHAVAN
14	395662	UDAL KUMAR
15	395664	NANDA TURE
16	395666	RUSHIKESH PATIL
17	395679	VIJAY SARPDE

**PPE KIT 21/02/2022**

NO	RECEIPT NO	PATIENT NAME
1	395699	AKSHAY GAWARE
2	395701	KAVITA S VITE
3	395717	ANIL B SURVE
4	395728	MAYURI DHUMAL
5	395738	DEEPAK YADAV
6	395742	ARUNA CHANCHE
7	395744	MANISH DURGE
8	395759	SANTOSH RAI
9	395780	TUARAM NARVESH
10	395825	MEENA MOTE
11	395828	MAYURI BHALEKAR
12	395835	RAJKUMAR MYATAR
13	395836	PRAKASH KHANDAGALE
14	395842	KISHOR KHOT
15	395843	NEHA MISHRA
16	395845	RESHMA SAKET
17	395846	AKANKSHA BHOIR
18	395853	PRATHAMESH PAL
19	395858	SWATI R CHORGE
20	395875	MAHESH THAKUR
21	395877	SAMPATTI
22	395879	GITESH YADAV

*M.J. Vandekar*  
DEAN  
Y.M.T. Dental College  
& Hospital Kharghar,  
Navi Mumbai - 410 210



**DR. G.D.POL FOUNDATION'S  
Y.M.T. DENTAL COLLEGE AND HOSPITAL**

Institution Area, Sector- 4, Kharghar, Navi Mumbai - 410210

ENRICHING MINDS, EMPOWERING FUTURE

☎: ymtdentconnect@gmail.com

☎: 022-2774 4429

☎: 022- 2774 4427

22	395363	SANDHYA TRIPATHI
23	395367	AVINASH MALAWADE
24	395373	SONALI GAWALE
25	395375	HINDURAW T BHUTAL
26	395377	SHAFIK SAYYED
27	395398	KRIKA SATPUTE

**PPE KIT 17/02/2022**

NO	RECEIPT NO	PATIENT NAME
1	395407	SONUBEN
2	395410	WILSONL
3	395413	YUSUF ASTIKAR
4	395415	VIJAY POL
5	395416	SUPRIYA DESHMUKH
6	395417	ANIL GORE
7	395437	KAVITA SINGH
8	395438	VIKRAM GHORPADE
9	395453	BHASKAR PRTAPSINGH
10	395456	MANAS KOTHARI
11	395469	JAVED SHAIKH
12	395476	ASMA SHAIKH
13	395477	PRITI P PARAB
14	395482	VANITA PATIL
15	395494	RAVINDRA KORDE
16	395521	SANKET ANDHALE
17	395536	ZARINABI HUSEN
18	395538	HEMLATA SINGH

**PPE KIT 18/02/2022**

NO	RECEIPT NO	PATIENT NAME
1	395566	AFSANABANU
2	395570	NEHA DESAI
3	395572	GANGADHAR S
4	395586	NAGESH SALVI
5	395590	MAHENDRA THAKUR
6	395592	VIJAY VENGURLE

*M.J. Vandeekar*

**DEAN**  
Y.M.T. Dental College  
& Hospital Kharghar,  
Navi Mumbai - 410 210



**DR. G.D.POL FOUNDATION'S  
Y.M.T. DENTAL COLLEGE AND HOSPITAL**

Institution Area, Sector- 4, Kharghar, Navi Mumbai - 410210

ENRICHING MINDS, EMPOWERING FUTURE

☎: ymtdentconnect@gmail.com

☎ : 022-2774 4429

Fax: 022- 2774 4427

4	395101	DIPIKA JALGAVKAR
5	395118	ASHISH YAMGAR
6	395121	MADHURI R DHOKE
7	395135	B S KEVKALE
8	395140	SANJAY YADAV
9	395143	GAVIND SINGH
10	395166	MANWAHAR DAS
11	395168	JYOTI VARMA
12	395185	MOHD SOHEL
13	395186	ARCHANA NALAWADE
14	395192	UJWALA GHEYDMAL
15	395203	KOMAL MORE
16	395219	VIRENDRA
17	395220	NATASHA MOHIARO
18	395231	SHAHAJI
19	395237	SONALI S ADHWADE

**PPE KIT 16/02/2022**

NO	RECEIPT NO	PATIENT NAME
1	395258	MANDAR AOHREKAR
2	395263	BUDHI DEVI
3	395267	SHANKAR PATIL
4	395284	JANVI SALUYAN
5	395285	MANDAR DHOLE
6	395286	AMOL DHAINJE
7	395287	SUVARNA GAIKWAD
8	395288	PRADEEP KAPRI
9	395289	TAHSEEN FATMA
10	395291	SATISH BHARAT
11	395295	SHREENIWAS
12	395298	DR K N MAHARAJ
13	395304	NANDA TARE
14	395312	AQIB MASTAN
15	395318	MAJINA A SYED
16	395336	JAYSHREE BHAGWAT
17	395342	SUVARNA TAMBOLI
18	395343	SANKET ANDHALE
19	395346	DILNASHU
20	395352	MINAKASHI DNRUPHE
21	395358	SARATHA NENNET

*M. J. Nadekar*

DEAN  
Y.M.T. Dental College  
& Hospital Kharghar,  
Navi Mumbai - 410 210



**DR. G.D.POL FOUNDATION'S  
Y.M.T. DENTAL COLLEGE AND HOSPITAL**

Institution Area, Sector- 4, Kharghar, Navi Mumbai - 410210

ENRICHING MINDS, EMPOWERING FUTURE

☎: ymtdentconnect@gmail.com

☎ : 022-2774 4429

Fax : 022- 2774 4427

18	394857	PREMARAM CHAUDHRY
19	394864	GAURINANDA GATTARGI
20	394865	POOJA SHETTY
21	394881	ATIK M
22	394886	KIRANDEVI
23	394904	SHRUFIKAR

**PPE KIT 14/02/2022**

NO	RECEIPT NO	PATIENT NAME
1	394917	VINAYAKUMAR K
2	394923	MAYURESH RASNE
3	394926	AVINASH NALAWADE
4	394935	SHUBHANGI G
5	394938	SAVITRI JADHAV
6	394940	SONALI BORADE
7	394941	SANDHYA TRIPATHI
8	394942	HARIRAM SURAJ
9	394950	31831/B
10	394951	KETKI PADAVE
11	394953	SANJAY SHINDE
12	394958	NEHA BHARDWAJ
13	394959	NIFIA HUBLE
14	394960	RAGHUNATH
15	394966	ANNAS KODY
16	394987	PRITI PARAB
17	394988	SAIMA S
18	395002	SANTOSH KUMAR
19	395015	NAAZ SHAIKH
20	395029	JAYDEEP
21	395045	PRANAV PATIL

**PPE KIT 15/02/2022**

NO	RECEIPT NO	PATIENT NAME
1	395086	PRAJWALI A SURVE
2	395093	SHUBHAMNGI GURGWAL
3	395094	MOHD ABDULLA ANSARI

*M. J. Handekar*  
DEAN  
Y.M.T. Dental College  
& Hospital Kharghar,  
Navi Mumbai - 410 210





**DR. G.D.POL FOUNDATION'S  
Y.M.T. DENTAL COLLEGE AND HOSPITAL**

Institution Area, Sector- 4, Kharghar, Navi Mumbai - 410210

ENRICHING MINDS, EMPOWERING FUTURE

☎: ymtdentconnect@gmail.com

☎ : 022-2774 4429

Fax : 022- 2774 4427

**PPE KIT 11/02/2022**

NO	RECEIPT NO	PATIENT NAME
1	394586	FIRDOS ANSARI
2	394589	YOGITA KADAM
3	394605	KAVERI K THALE
4	394619	SHASHIKAT K PATIL
5	394620	SHREEKANT SALUNKHE
6	394652	SUPRIYA
7	394654	SHAMBHU KUMAVAT
8	394658	KISHORI KUNTALE
9	394661	V K GUPTA
10	394662	SANIYA CHORGE
11	394671	NIJAMUDDIN CHOUDHARY
12	394695	GAURI NANDAN
13	394701	SURESH CHAVAN
14	394733	PRATIBHA SAWANT
15	394735	VEDANTI KARJEKAR

**PPE KIT 12/02/2022**

NO	RECEIPT NO	PATIENT NAME
1	394743	NOORIC JUSTE
2	394745	AJNKYA KHAIR
3	394746	KAMALAKAR JADHAV
4	394748	VIJAY KUMAR
5	394766	VIMAL MOURYA
6	394770	ALPANA KHADALBAN
7	394771	CHANDRAKANT HUNUKALE
8	394775	DNYANESHWAR NAGARE
9	394776	ANITA PAWAR
10	394794	MADHURI JADHAV
11	394799	DEEPAK A BHUJVAL
12	394806	SAGAR GADHAVE
13	394807	SUMAYA A KHAN
14	394816	SANJAY SHINDE
15	394821	MOHIT MAJULE
16	394824	AKANKSHA KHAIRE
17	394833	NAFISA ANJUM

*M.J. Vandeekar*

DEAN

Y.M.T. Dental College  
& Hospital Kharghar,  
Navi Mumbai - 410 210



**DR. G.D.POL FOUNDATION'S  
Y.M.T. DENTAL COLLEGE AND HOSPITAL**

Institution Area, Sector- 4, Kharghar, Navi Mumbai - 410210

ENRICHING MINDS, EMPOWERING FUTURE

☎: ymtdentconnect@gmail.com

☎: 022-2774 4429

☎: 022- 2774 4427

29	394337	VIJAY KUMAR
30	394350	SIDDHI G TOKE
31	394351	DAKSHATA D PATIL
32	394352	SOMNATH KOLI
33	394361	NIKESH JHA
34	394364	NIKHIL KAKADE
35	394366	SAYRA SAYYED
36	394370	ASHOK PHAPALE
37	394385	JYOTI BARNWAL
38	394393	NARENDRA SINGH
39	394407	RAJ M SAKPAL
40	394416	GOURESH DESHMUKHA

**PPE KIT 10/02/2022**

NO	RECEIPT NO	PATIENT NAME
1	394425	DEEPAK CHANDIWADE
2	394430	KIRSH PARTESHI
3	394431	RUPESH KOPARKAR
4	394433	RIFIK DUTTA
5	394435	POONAM AGRWAL
6	394436	SADHANA GAVAI
7	394444	SADAF ANSARI
8	394449	MANDAR MISTRI
9	394450	AARTI PATIL
10	394461	MILIND THAKUR
11	394462	RAMSISHOR PRASAD
12	394463	SURESH S CHAVAN
13	394472	YUSUF ASTIKAR
14	394490	RAGINI THOMBRE
15	394494	PRAKASH PATIL
16	394504	GAURINANDAN GUTTARGI
17	394511	SHITAL S KADAM
18	394515	AMITA THALE
19	394516	SAPANA JAISWAL
20	394534	VIJAY KUMAR
21	394536	SAYYED GARALA
22	394539	RUQSAR ANSARI
23	394542	VIKAS KUMAR
24	394543	LAXMI
25	394556	UJWALA
26	394565	HEMLATA SANTOSH

*M.J. Vandeekar*  
DEAN  
Y.M.T. Dental College  
& Hospital Kharghar,  
Navi Mumbai - 410 210



**DR. G.D.POL FOUNDATION'S  
Y.M.T. DENTAL COLLEGE AND HOSPITAL**

Institution Area, Sector- 4, Kharghar, Navi Mumbai - 410210

ENRICHING MINDS, EMPOWERING FUTURE

✉: ymtdentconnect@gmail.com

☎ : 022-2774 4429

✉: 022- 2774 4427

26	394193	GANESH AINKAR
27	394200	REENA VAIDY
28	394205	SUSHILA CHOUDHULE
29	394207	SAKASHI SHUKALA
30	394209	YUSUF ATIKAR
31	394219	SNIGDHA SUKAR
32	394220	VISHNU PHADKE
33	394221	SHWETA JHA
34	394236	SANJAY AMBEKAR
35	394239	SAKINA SHAH
36	394240	KANCHAN K

**PPE KIT 09/02/2022**

NO	RECEIPT NO	PATIENT NAME
1	394254	WINSON
2	394259	SHEETAL S PATIL
3	394273	UJWALA GHEGDMAL
4	394276	SHAIKH DANISH
5	394277	KAVITA J SUTAR
6	394280	NILESH SHIRKAR
7	394284	SHYAM N TIWARI
8	394288	MANJLA ADHIKARI
9	394289	SARITA GAWADE
10	394291	RUPADEVI
11	394292	HARSHAD RAUT
12	394295	VIJAYA JOGDANDE
13	394296	SACDHIN PATIL
14	394297	JYOTIRANJAN BISWAL
15	394298	SHANKAR AKHADE
16	394300	AFSANA BANU
17	394302	SUSMITA
18	394304	KRUSHAKANT TIWARI
19	394308	DEEPAK CHANDIWADE
20	394310	JYOTI GOPAL
21	394312	MAYURESH RASANE
22	394317	PURVA MHATRE
23	394322	PRITESH NAVARKAR
24	394324	RUPALI BHISE
25	394327	NANASAHEB PINGAT
26	394333	RAHILA KHAN
27	394334	ROOPA NARMANI
28	394336	VARSHA SAWANT

*M. V. Vandebar*

DEAN

Y.M.T. Dental College  
& Hospital Kharghar,  
Navi Mumbai - 410 210



**DR. G.D.POL FOUNDATION'S  
Y.M.T. DENTAL COLLEGE AND HOSPITAL**

Institution Area, Sector- 4, Kharghar, Navi Mumbai - 410210

ENRICHING MINDS, EMPOWERING FUTURE

✉: ymtdentconnect@gmail.com

☎: 022-2774 4429

☎: 022- 2774 4427

8	394006	MIHIR MALVE
9	394033	MADHURA PATHARE
10	394034	NITEEN SHELKE
11	394038	DARSHAN THALE
12	394046	SANKET ANDHALE
13	394049	UJWALA G
14	394056	PRADEEP PEDNEKAR
15	394059	SANJOGITA
16	394060	JAYESH MORE
17	394065	DEEPA SHOLVASTAV
18	394073	ARVIND PAL
19	394078	AKSHAY KAMBLE

**PPE KIT 08/02/2022**

NO	RECEIPT NO	PATIENT NAME
1	394096	MAHENDRA THAKUR
2	394101	SAVITA SHINDE
3	394108	MANJU POONIA
4	394110	RUSHIKESH PATIL
5	394111	SAGAR AARE
6	394115	NIJAM KHAN
7	394125	SURENDRA PRSAD
8	394126	KAMLAKAR JADHAV
9	394127	VISHAL MUCHAL
10	394129	AKRUTI AJRWAL
11	394131	VIJAYA N KADAM
12	394139	ASHWINI ANIKAR
13	394141	VITTHAL R KHILARI
14	394148	SNEHAL ZAWARE
15	394149	SHIVRAJ M PUJARI
16	394150	POOJA AMBEKAR
17	394152	BABULAL
18	394158	SANTOSH KUMAR
19	394165	POOJA KHUSKAR
20	394168	VEDANTI KARJEKAR
21	394171	AARTI VISWAKARMA
22	394172	SAJIDA BEGAM
23	394182	NITU GUPTA
24	394189	SUMAN NISHAD
25	394190	DHANSHREE KHANDAVE

*M.J. Khandave*

**DEAN**  
Y.M.T. Dental College  
& Hospital Kharghar,  
Navi Mumbai - 410 210



**DR. G.D.POL FOUNDATION'S  
Y.M.T. DENTAL COLLEGE AND HOSPITAL**

Institution Area, Sector- 4, Kharghar, Navi Mumbai - 410210

ENRICHING MINDS, EMPOWERING FUTURE

☎: ymtdentconnect@gmail.com

☎: 022-2774 4429

☎: 022- 2774 4427

**PPE KIT 03/02/2022**

NO	RECEIPT NO	PATIENT NAME
1	393676	SAKASHI CHORGE
2	393680	POONAM AGRWAL
3	393687	NAMRATA KADAM
4	393698	JAYSHREE JAMBULKAR
5	393712	KIRTI KOLI
6	393768	ANITA TALWAR
7	393782	KANCHAN K

**PPE KIT 04/02/2022**

NO	RECEIPT NO	PATIENT NAME
1	393806	PREKSHA KHANOLKAR
2	393810	MANISH LONDHE
3	393814	AJAY SONDKAR
4	393816	ABHISHEK RAJAN
5	393817	PRASHANT MOHAN
6	393862	PORNIMA NAIR
7	393897	AFSANABEGAM
8	393899	DILIP MOKAL
9	393904	SAJIDA BEGAM
10	393908	ANUJ KUMAR
11	393917	NANDANI SHARMA
12	393919	AFIA
13	393923	VISHAL PATIL

**PPE KIT 05/02/2022**

NO	RECEIPT NO	PATIENT NAME
1	393953	RUPESH PHALE
2	393954	MANOJ NIHAL
3	393955	SHARAVANI LUBDE
4	393957	RAJESH MHATRE
5	393966	SAMADHAN JADHAV
6	393990	JAMGBIR SINGH
7	393997	SANDESH LOTDIKAR

*M J Vandekar*

DEAN  
Y.M.T. Dental College  
& Hospital Kharghar,  
Navi Mumbai - 410 210



**DR. G.D.POL FOUNDATION'S  
Y.M.T. DENTAL COLLEGE AND HOSPITAL**

Institution Area, Sector- 4, Kharghar, Navi Mumbai - 410210

ENRICHING MINDS, EMPOWERING FUTURE

☎: ymtdentconnect@gmail.com

☎: 022-2774 4429

☎: 022- 2774 4427

**PPE KIT 01/02/2022**

NO	RECEIPT NO	PATIENT NAME
1	393392	ROHINI TAKALDAR
2	393394	ROHIT KOKARE
3	393402	SUNIL NAGARGOJE
4	393406	GAYATRI GUPTA
5	393415	VIDHYA PATIL
6	393423	ASHOK CHANDA
7	393428	BHARDUL KUMAR
8	393435	KALPANA KADAM
9	393446	MOHAN J PAVASKAR
10	393455	SHAAMA ANSARI
11	393482	ANKITA U
12	393486	ANKITA S KADAM
13	393495	ANILKUMAR CHAVAN
14	393522	ISRAVATI GUPTA

**PPE KIT 02/02/2022**

NO	RECEIPT NO	PATIENT NAME
1	393537	POONAM S THAKUR
2	393542	SHAVANI KAMBLE
3	393545	SANTOSH ABHANG
4	393546	PRADEEP PEDNEJAR
5	393559	TUSHAR MANE
6	393564	ABHISHEK RAJAN
7	393566	ASHISH Y
8	393567	ANJU YADAV
9	393568	PALLAVI KOLI
10	393574	RESHMA MHALUNKAR
11	393577	SHARMILA VAITI
12	393578	SWATI JOSHI
13	393597	KANEKHAR DOBHAL
14	393602	MANMOHAN DAS
15	393620	BHAGYASHREE KALE
16	393633	AMAR SINGH
17	393643	RESHMA CHOUS
18	393652	RAJAT SAWAT
19	393656	TEJASWINI DONGARE
20	393659	RASHID SHAIKH
21	393665	POONAM AGRWAL

*M. J. Vandebar*

DEAN  
Y.M.T. Dental College  
& Hospital Kharghar,  
Navi Mumbai - 410 210



**DR. G.D.POL FOUNDATION'S  
Y.M.T. DENTAL COLLEGE AND HOSPITAL**

Institution Area, Sector- 4, Kharghar, Navi Mumbai - 410210

ENRICHING MINDS, EMPOWERING FUTURE

☎: ymtdentconnect@gmail.com

☎ : 022-2774 4429

Fax : 022- 2774 4427

**PPE KIT 27/01/2022**

NO	RECEIPT NO	PATIENT NAME
1	392940	SHAFI V PATEL
2	392942	PARSHWA GULA
3	392944	VIJAY SAWATKAR
4	392961	SULOCHANA N MHATRE
5	392968	SUNITA SINGH
6	392969	PRITI BHOSALE
7	392970	SHITAL PATIL
8	393004	KIRTI R BHAGAT
9	393005	DIPIKA D MANE
10	393006	NARENDRA SURYAVSHI
11	393025	SANGEETA P K

**PPE KIT 28/01/2022**

NO	RECEIPT NO	PATIENT NAME
1	393032	RAVIRAJ CHAUDHARY
2	393036	MADAN GANDHI
3	393037	MADHURI PATIL
4	393048	SUMAN GHOSH
5	393055	MADHURI PATIL
6	393090	SONJIVANI

**PPE KIT 29/01/2022**

NO	RECEIPT NO	PATIENT NAME
1	393130	OM PRAKASH SINGH
2	393138	URMILA AGRWAL
3	393149	MINA MANDAWA
4	393182	SAKSHI CHINTALE

*M.J. Kulekar*

DEAN

Y.M.T. Dental College  
& Hospital Kharghar,  
Navi Mumbai - 410 210



**DR. G.D.POL FOUNDATION'S  
Y.M.T. DENTAL COLLEGE AND HOSPITAL**

Institution Area, Sector- 4, Kharghar, Navi Mumbai - 410210

ENRICHING MINDS, EMPOWERING FUTURE

ymtdentconnect@gmail.com

: 022-2774 4429

Fax: 022- 2774 4427

**PPE KIT 24/01/2022**

NO	RECEIPT NO	PATIENT NAME
1	392721	PANKAJ SONAWANE
2	392734	TARADEVI MISHRA
3	392740	DARSHAN THALE
4	392744	ASHA RAJE
5	392747	JYOTI MISAL
6	392765	VRUGA BOSAMIA
7	392775	SATISH CHAUDHARY
8	392778	AJAZ ANSARI
9	392780	KUNAL V GOWANKAR
10	392781	JAYSHREE BHAGWAT
11	392791	RABIYA KHATUN
12	392792	MITHILESH SINGH
13	392795	ASHWINI SANAP
14	392796	RAM RAJ MAHATO
15	392797	VISHVDEEP JADHAV
16	392802	HANSA RAVARIYA
17	392805	ARCHANA S NALAWADE
18	392806	RUPALI D KADAM
19	392808	SAMEER SHAIKH
20	392820	KARAN WANKHEDE
21	392827	VIPUL DETHE

**PPE KIT 25/01/2022**

NO	RECEIPT NO	PATIENT NAME
1	392838	SHITAL PATIL
2	392867	GAHANAN PATIL
3	392868	PRASHANT KAMBLE
4	392869	BABITA MISHRA
5	392893	SHRIMATI
6	392894	UJWALA THORAT
7	392900	SUNITA ADKAR
8	392905	VAIBHAV KOLI
9	392915	RAMCHANDRA GHARAT
10	392916	KANTI YADAV
11	392918	PRACHI D MALAVANKAR
12	392921	SAURABH PATIL
13	392925	VANITA PATIL

*M. J. Vandekar*

DEAN

Y.M.T. Dental College  
& Hospital Kharghar,  
Navi Mumbai - 410 210





**DR. G.D.POL FOUNDATION'S  
Y.M.T. DENTAL COLLEGE AND HOSPITAL**

Institution Area, Sector- 4, Kharghar, Navi Mumbai - 410210

ENRICHING MINDS, EMPOWERING FUTURE

☎: ymtdentconnect@gmail.com

☎ : 022-2774 4429

Fax : 022- 2774 4427

10	392560	VINOD PADALE
11	392562	KANCHANKUSHALE
12	392563	OMKAR S CHANDAVE
13	392570	SIRAJ KUCHARI
14	392575	KIRAN M FARUQ
15	392592	JASVINDAR KAUR
16	392593	SHASHIKANT GANGAVANE
17	392599	SAKASHI CHORGE
18	392603	RAMRAJE
19	392610	SHURIYA MORE
20	392611	MILIND MAHENRA PATEL

**PPE KIT 22/01/2022**

NO	RECEIPT NO	PATIENT NAME
1	392625	SUMIT PATIL
2	392628	OMKAR PATIL
3	392630	KETAN VAISHYA
4	392631	SANJAY TIWAR
5	392632	JITENDRA BAGWE
6	392639	MANOJ KUMAR
7	392642	AJITH CHANDRA
8	392644	SOHIL KHAN
9	392652	SHRDHA ROY
10	392653	SUNIL BHORDWAJ
11	392654	KAJAL FADTARE
12	392663	MANGESH RAIKAR
13	392668	SURAJ GUPTA
14	392677	ASHWINI SANAP
15	392680	TUSHAR MANE
16	392681	PRADEEP PEDNEKAR
17	392687	VINOD LONDHE
18	392689	DEEPAK MANDHELKAR
19	392695	AARTI D MANDELKAR
20	392699	KANCHANMHATRE
21	392702	MANISHA KHRSAGAR
22	392706	SURAVANI SHRIRAM
23	392707	SANCHI PANDKAR

*M J Vandekar*

**DEAN  
Y.M.T. Dental College  
& Hospital Kharghar,  
Navi Mumbai - 410 210**



**DR. G.D.POL FOUNDATION'S  
Y.M.T. DENTAL COLLEGE AND HOSPITAL**

Institution Area, Sector- 4, Kharghar, Navi Mumbai - 410210

ENRICHING MINDS, EMPOWERING FUTURE

☎: ymtdentconnect@gmail.com

☎ : 022-2774 4429

☎: 022- 2774 4427

24	392382	NEHA SINGH
25	392384	SHRUTI GOPE
26	392386	KUMAR BALLAL
27	392387	ARUNA DEVLEKAR
28	392389	SWATI GAIKWAD
29	392427	SADIYA KHAN

**PPE KIT 20/01/2022**

NO	RECEIPT NO	PATIENT NAME
1	392436	BILAL SHAIKH
2	392437	DILSHAD AHMAD
3	392439	PRATIKASHA BHOIR
4	392440	KISHOR H MHATRE
5	392476	DILEEP KAMBLE
6	392482	JYOTI GAUTAM
7	392484	GANESH KENGLE
8	392488	SHRUTI PARMAR
9	392492	RAKESH GHAWE
10	392498	ARUN NAIK
11	392499	RAKESH MALI
12	392502	SUDAF MUJAWAR
13	392512	RAMASHKUAR SINGH
14	392519	ANANAS KODAG
15	392521	SNJI P P

**PPE KIT 21/01/2022**

NO	RECEIPT NO	PATIENT NAME
1	392538	RASHMI MESHAM
2	392539	SASHMITA RAUT
3	392541	MOHIT PRABHALE
4	392542	MANGESH SAKPAL
5	392544	BAPI BISWAS
6	392545	AUT DESHMUKH
7	392547	ASIF KHALE
8	392550	SAMRUDDHI S SHARE
9	392554	BHAVIKA NANDGAVKAR

*M. V. Vaidekar*

DEAN  
Y.M.T. Dental College  
& Hospital Kharghar,  
Navi Mumbai - 410 210



**DR. G.D.POL FOUNDATION'S  
Y.M.T. DENTAL COLLEGE AND HOSPITAL**

Institution Area, Sector- 4, Kharghar, Navi Mumbai - 410210

ENRICHING MINDS, EMPOWERING FUTURE

✉: ymtdentconnect@gmail.com

☎: 022-2774 4429

☎: 022- 2774 4427

3	392262	SAGAR DULE
4	392264	LALTIDEVI
5	392274	MEERADEVI
6	392278	RASHMI MESHAM
7	392279	POOJA BISHT
8	392281	CHANDRAKANT HINAKALE
9	392283	PRABHU PANDIT
10	392284	AMIT GHARAT
11	392285	AARTI SHAH
12	392288	JAYKUMAR PANDEY
13	392291	SHIVRAJ SINGH
14	392298	VIJAYA S SHELKE
15	392300	ABHISHIEKH TIWARI
16	392325	NEHA BHATIYA

**PPE KIT 19/01/2022**

NO	RECEIPT NO	PATIENT NAME
1	392330	KAVITA NAIK
2	392334	JYOTIRAJAN BISWAL
3	392335	SHAIKH DANISH
4	392337	URMIL SINGH
5	392339	MAHESH G BAIKAR
6	392340	DR KARTIK
7	392342	KAVITA J SUTAR
8	392351	IMRAN A ANSARI
9	392352	SNEHAL ZAWARE
10	392353	SIKANDAR M
11	392354	RUPADEVI
12	392355	MEENA DISOUZA
13	392357	SHAIKH DANISH
14	392358	ANAND P KHARJE
15	392359	BAIJANATH P ANAND
16	392360	CHANDREHAS TAWARE
17	392362	REKHA MORE
18	392363	REKHA MORE
19	392364	FULIBEN PATEL
20	392365	GAURI MHALSHIKAR
21	392370	POONAM HASPATIL
22	392371	SHILLY DAS
23	392380	RAVINDRA KERDE

*M. J. Vaidekar*

**DEAN**  
Y.M.T. Dental College  
& Hospital Kharghar,  
Navi Mumbai - 410 210



**DR. G.D.POL FOUNDATION'S  
Y.M.T. DENTAL COLLEGE AND HOSPITAL**

Institution Area, Sector- 4, Kharghar, Navi Mumbai - 410210

ENRICHING MINDS, EMPOWERING FUTURE

☎: ymtdentconnect@gmail.com

☎ : 022-2774 4429

Fax.: 022- 2774 4427

12	392118	SANTOSH INGLE
13	392127	ASHWINI SANAP
14	392130	K SHAMITA EKWADE
15	392132	SIDHI TOKE
16	392133	JAHIR SHAIKH
17	392134	CHANDRAKANT
18	392137	SAVITA JADHAV
19	392138	AVINASH N
20	392139	AVINASH N
21	392141	JAYSHREE LONDE
22	392142	REENA K

**PPE KIT 17/01/2022**

NO	RECEIPT NO	PATIENT NAME
1	392164	SACHIN PILANKAR
2	392174	SIKANDAR M
3	392178	JAYESH GHARAT
4	392179	DALBAG
5	392180	A P SHIROJ
6	392181	MANGAL JOGDANDE
7	392182	UJWALA BAMANE
8	392183	SANJAY KOKATE
9	392186	SWAPNALI V TAMBOLI
10	392188	SANJAY PATIL
11	392189	S DESHMUKH
12	392201	SIMRAN SINGH
13	392202	ZATAR AHMAD
14	392212	NIIRIE JUSTE
15	392224	SUNIL SALAVKAR
16	392226	AARTI HALWAI
17	392227	MEENA MUKHIYA
18	392230	VINOD AVATE
19	392231	EJAZ AJAMI
20	392238	MAAYAM KHAN

**PPE KIT 18/01/2022**

NO	RECEIPT NO	PATIENT NAME
1	392247	TRIBHUVAN B
2	392255	SANTOSH KUMAR

*MJ Vandekar*

DEAN  
Y.M.T. Dental College  
& Hospital Kharghar,  
Navi Mumbai - 410 210



**DR. G.D.POL FOUNDATION'S  
Y.M.T. DENTAL COLLEGE AND HOSPITAL**

Institution Area, Sector- 4, Kharghar, Navi Mumbai - 410210

ENRICHING MINDS, EMPOWERING FUTURE

☎: ymtdentconnect@gmail.com

☎ : 022-2774 4429

Fax : 022- 2774 4427

13	391994	PURVA SHIRGAVKAR
14	391997	SAROJ MANTRAJ
15	391998	WAMANRAW WAGHMARE
16	392000	CHITRA CHAVAN

**PPE KIT 14/01/2022**

NO	RECEIPT NO	PATIENT NAME
1	392008	SUJATA PALKAR
2	392011	SIRAJ ANSARI
3	392012	SUNIL KAMBLE
4	392016	KIRTI KAMBLE
5	392018	RAVINDRA MAHAMALKAR
6	392037	NALIN VIJAYAN
7	392038	BABA DESHMUKH
8	392040	NILESH MHATRE
9	392041	PARVATI SHETHE
10	392042	SHIVRAJ SINGH
11	392043	SARATHA
12	392059	ASMA ANSARI
13	392062	PRAJWALI SURVE
14	392066	JAYESHREE PAWAR
15	392067	SHUBHANGI MANE

**PPE KIT 15/01/2022**

NO	RECEIPT NO	PATIENT NAME
1	392073	KIRAN WAGHMARE
2	392075	ZAFAR AHMED
3	392076	RASHMI W
4	392077	SUBODH THANEKAR
5	392078	RAJESH MHATRE
6	392083	PRAKASH DESAI
7	392091	KANCHAN MHATRE
8	392100	NEHA DESAI
9	392108	SANGITA LOHAR
10	392109	JAHIR SHAIKH
11	392114	SHARDA BHISE

*M.J. Vandebar*

DEAN

Y.M.T. Dental College  
& Hospital Kharghar,  
Navi Mumbai - 410 210



**DR. G.D.POL FOUNDATION'S  
Y.M.T. DENTAL COLLEGE AND HOSPITAL**

Institution Area, Sector- 4, Kharghar, Navi Mumbai - 410210

ENRICHING MINDS, EMPOWERING FUTURE

☎: ymtdentconnect@gmail.com

☎: 022-2774 4429

Fax: 022- 2774 4427

9	391857	SAVITRI JADHAV
10	391858	SEEMA AMRALE
11	391860	SHANKAR JADHAV
12	391865	PRAKASH WARE
13	391868	BHUVANENDRA
14	391873	GEOSLIN
15	391877	MANJU PREMKUMAR
16	391890	SANDEEP SHARMA
17	391897	RAMESHCHANDRA
18	391899	LATA INGALE
19	391902	ARCHANA PADALE
20	391905	PRAKASH NAIDU
21	391906	FATIMA MUKARI
22	391907	MANASWI SHINDE
23	391908	SANGITA K
24	391909	PRITI PATIL
25	391910	MANGESH SAPKAL
26	391911	RAJ M SAPKAL
27	391912	SUJATA R
28	391913	BHIMABAI SAID
29	391914	DHANSHREE PATIL
30	391915	DILSAD AHAMAD
31	391925	VIPUL PATNE

**PPE KIT 13/01/2022**

NO	RECEIPT NO	PATIENT NAME
1	391928	JESSY JOSEPH
2	391933	VARSHA WAGHMARE
3	391939	PRAKASH KOKARE
4	391943	KRUPA PATIL
5	391944	NIHAL P
6	391975	RAJESH KUMAR JHA
7	391978	ANWARIBEGAM
8	391981	TANIA QRESHI
9	391989	SAKHIL BHORA
10	391990	KANCHAN K
11	391991	SANGEETA BHADANE
12	391992	HEENA SHAH

*M. J. Vandebar*

DEAN  
Y.M.T. Dental College  
& Hospital Kharghar,  
Navi Mumbai - 410 210



**DR. G.D.POL FOUNDATION'S  
Y.M.T. DENTAL COLLEGE AND HOSPITAL**

Institution Area, Sector- 4, Kharghar, Navi Mumbai - 410210

ENRICHING MINDS, EMPOWERING FUTURE

☎: ymtdentconnect@gmail.com

☎: 022-2774 4429

☎: 022- 2774 4427

**PPE KIT 11/01/2022**

NO	RECEIPT NO	PATIENT NAME
1	391738	SHAJI P P
2	391739	VINOD PAI
3	391740	SANGITA KUTE
4	391743	SHAIVAM PATEL
5	391744	MAMTADEVI
6	391745	SHIFA SHAIKH
7	391747	DNYASWAR MORBEKAR
8	391754	SANIKA GURAV
9	391757	BABAN D
10	391764	PRASAD SHINDE
11	391765	DOUD SHAIKH
12	391774	FIRDOUS ANSARI
13	391776	VAIBHAV BHOIR
14	391777	PRECTI RAI
15	391781	SAIROJ K
16	391782	SHARDA JADHAV
17	391783	SHAKUNTALA GUPTA
18	391789	BHAGYASHREE CHIKHE
19	391790	KANCHAN KUHALE
20	391792	RAVINA MOHITE
21	391793	ABITA SABJI
22	391796	AARTI MISTRY
23	391798	NEHA CHOURASIYA
24	391803	MANJU CHOURASIYA
25	391811	PRIYANKA NAIK

**PPE KIT 12/01/2022**

NO	RECEIPT NO	PATIENT NAME
1	391819	HEMANT PISAL
2	391821	JAYSHREE KAMBLE
3	391823	PRAGATI NASKAR
4	391831	RAVINDRA M
5	391833	SOMRTIV KOLI
6	391835	SATYAVIJAY SAWANT
7	391855	SHUBHANGI WANAGE
8	391856	HANUMANTI DUSAR

*M.J. Vandekar*

DEAN  
Y.M.T. Dental College  
& Hospital Kharghar,  
Navi Mumbai - 410 210



**DR. G.D.POL FOUNDATION'S  
Y.M.T. DENTAL COLLEGE AND HOSPITAL**

Institution Area, Sector- 4, Kharghar, Navi Mumbai - 410210

ENRICHING MINDS, EMPOWERING FUTURE

☎: ymtdentconnect@gmail.com

☎: 022-2774 4429

Fax: 022- 2774 4427

22	391601	AJAY KUMAR
23	391606	MOHAN PILLAY
24	391610	MANOJ KUMAR SINGH
25	391611	SOSHNI

**PPE KIT 10/01/2022**

NO	RECEIPT NO	PATIENT NAME
1	391620	BALDEV PRASAD
2	391621	SAMRUDHI S BHKARE
3	391623	RUKSANA C
4	391628	SANTOSH SHARMA
5	391631	PRADEEP WALDE
6	391632	SWATI JOSHI
7	391640	DILSAD AHMAD
8	391650	SURAJ CHAVAN
9	391651	AKASH KUTE
10	391652	SUMA BHORA
11	391661	PRASHAND SAGNODE
12	391673	PRANAYA MHATRE
13	391674	PRIYA KUMBHAR
14	391680	PRANAL TAWDE
15	391683	VINOD P
16	391684	KUNJIBI
17	391704	MOHD ALI
18	391709	ANANT CHAVAN
19	391710	POONAM SHRIKANT KAMBLE
20	391714	SONAM N BAIGI
21	391716	JYOTI GOPALE
22	391718	AMISHA SINGH
23	391725	RAHUL JADHAV
24	391731	LATA INGALE

*M. J. Vaidekar*

DEAN

Y.M.T. Dental College  
& Hospital Kharghar,  
Navi Mumbai - 410 210





**DR. G.D.POL FOUNDATION'S  
Y.M.T. DENTAL COLLEGE AND HOSPITAL**

Institution Area, Sector- 4, Kharghar, Navi Mumbai - 410210

ENRICHING MINDS, EMPOWERING FUTURE

☎: ymdentconnect@gmail.com

☎: 022-2774 4429

Fax: 022- 2774 4427

5	391422	SATKAR AVHAD
6	391425	SAHANA U
7	391428	NEHA BHARDWAJ
8	391431	SAMEER SHAIKH
9	391435	HRISHIKESH
10	391440	NILHIL PATIL
11	391454	SARITA GUPTA
12	391456	SANGEETA MISHTA
13	391463	POONAM SINGH
14	391464	SNEHA P
15	391473	SUMITRANANAD VARMA
16	391474	MEERA S
17	391476	RAKESH PORJI
18	391477	KUNTI YADAV
19	391479	SUNDAR SINGH
20	391480	DEEPAK M

**PPE KIT 08/01/2022**

NO	RECEIPT NO	PATIENT NAME
1	391510	ABHISHEK RAJAN
2	391518	MEERA SONAWANE
3	391525	SANTOSH SHARMA
4	391526	VAISHNAVI SHARMA
5	391531	PRIYA KUBHAR
6	391540	LATA INGALE
7	391546	ARUL KHENGARE
8	391547	PRAKASH DAS
9	391553	DHANASHREE K
10	391568	VINOD LONDE
11	391570	SUSHMITA ROUT
12	391573	SANKET TAWARE
13	391574	PRADEEP TODKAR
14	391575	BENDESWAS SHAH
15	391579	MANENDRA BHOIR
16	391581	NAYAN PRASAD
17	391588	VIDHYA SHINDE
18	391590	IMRAN ANSARI
19	391591	RAKESH PORJI
20	391596	NIKHIL DAVANE
21	391597	SHAKUNTALA TIWARI

*M.J. Vandeekar*

**DEAN  
Y.M.T. Dental College  
& Hospital Kharghar,  
Navi Mumbai - 410 210**



**DR. G.D.POL FOUNDATION'S  
Y.M.T. DENTAL COLLEGE AND HOSPITAL**

Institution Area, Sector- 4, Kharghar, Navi Mumbai - 410210

ENRICHING MINDS, EMPOWERING FUTURE

✉: ymtdentconnect@gmail.com

☎: 022-2774 4429

✉: 022- 2774 4427

18	391283	ANAGHA KHAIRE
19	391291	MANISHA DARADE
20	391292	AARTI SHAH
21	391293	SHASHI PANDEY
22	391295	GORAKNATH KHATAL
23	391296	JAYKUMAR PANDEY
24	391301	REHAMAT FATIMA
25	391304	ABIDALI SAYED

**PPE KIT 06/01/2022**

NO	RECEIPT NO	PATIENT NAME
1	391312	DHANJAY DUBEY
2	391318	S DESHMUKH
3	391319	SANTOSH
4	391321	SHRADHA HANKAR
5	391322	NEHA TIWARI
6	391324	MANISH KADU
7	391341	SULBHA B
8	391344	SHOBHA DALVI
9	391347	MANISHA KAMBLE
10	391353	AHAPAMA TIWARI
11	391355	JAYSHREE KAMBLE
12	391369	GANGADHAR G
13	391376	SUNITANAND
14	391378	MADHAVI P
15	391379	DIVYA GATWAD
16	391383	AMIT CHAVAN

**PPE KIT 07/01/2022**

NO	RECEIPT NO	PATIENT NAME
1	391405	SAYALI KAMBLE
2	391409	GANGARAM ANAND
3	391414	RAGHUNATH TIWARI
4	391418	HARISH KOTIK

*M.J. Vandekar*

DEAN

Y.M.T. Dental College  
& Hospital Kharghar,  
Navi Mumbai - 410 210



**DR. G.D.POL FOUNDATION'S  
Y.M.T. DENTAL COLLEGE AND HOSPITAL**

Institution Area, Sector- 4, Kharghar, Navi Mumbai - 410210

ENRICHING MINDS, EMPOWERING FUTURE

☎: ymtdentconnect@gmail.com

☎: 022-2774 4429

☎: 022- 2774 4427

**PPE KIT 04/01/2022**

NO	RECEIPT NO	PATIENT NAME
1	391123	PRIYANKA VARTAK
2	391130	RAJESH KUMAR
3	391132	AMRUTA KANCHAN
4	391141	ARUN DUSHMIKAR
5	391148	RAMKUMAR SINGH
6	391150	SAGAR PATIL
7	391170	SANDHYA SONI
8	391171	SHRIDHAR MANKAMA
9	391172	KETAN PATIL
10	391183	AJAY KUMAR
11	391184	SASMITA PANDA
12	391190	SHRUTI JAGDALE
13	391191	SHARADA RAUT
14	391193	SUVARNA TULSANKAR
15	391195	PRINCE G KOLI

**PPE KIT 05/01/2022**

NO	RECEIPT NO	PATIENT NAME
1	391210	DR PRAGESH
2	391211	CHANDAN GUPTA
3	391212	TIRZAH
4	391214	ANITA CHAUDHARY
5	391217	PRAKASH WARE
6	391226	MONISHA BHOPE
7	391227	PRATIBHA B PATIL
8	391249	JANVI S PATIL
9	391258	LAXMI MOTE
10	391262	SHRUTI NAIR
11	391263	ANKITA UPRETI
12	391270	AJAY KUMAR PANDA
13	391275	ABHILASHA UPRETI
14	391276	BIMALA B
15	391277	KIRAN BORGE
16	391278	MEERA SONAWANE
17	391279	TEJANDAR SINGH

*M. J. Nandekar*

DEAN

Y.M.T. Dental College  
& Hospital Kharghar,  
Navi Mumbai - 410 210



**DR. G.D.POL FOUNDATION'S  
Y.M.T. DENTAL COLLEGE AND HOSPITAL**

Institution Area, Sector- 4, Kharghar, Navi Mumbai - 410210

ENRICHING MINDS, EMPOWERING FUTURE

☎: ymtdentconnect@gmail.com

☎: 022-2774 4429

☎: 022- 2774 4427

**PPE KIT 31/12/2021**

NO	RECEIPT NO	PATIENT NAME
1	390854	SUNIL PATIL
2	390855	KAMLESH TIKU
3	390856	AYAN SHAIKH
4	390872	VAJIDA KHALFE
5	390920	KIRTI KOLI
6	390930	KAILASH LANDGE
7	390945	SASMITA PAUDA

**PPE KIT 03/01/2022**

NO	RECEIPT NO	PATIENT NAME
1	390967	SHEETAL S PATIL
2	390968	SANJAY BODADE
3	390982	AJAY THORAT
4	390983	SHREYA PADNEKAR
5	390988	HARIRAM SAROJ
6	390993	PRATIMA
7	390995	JAY SURVE
8	390996	VAISHNAVI PATIL
9	391008	MILIND THAKUR
10	391013	,MARIYAM AKBAR
11	391018	JAYA GOTHI
12	391038	ANJALI JAIN
13	391040	VINDHYA SHINDE
14	391055	POOJA BISHT
15	391056	SIRAJ ANSARI
16	391057	MEERA SONAWANE
17	391073	SARITA JADHAV
18	391074	ASHWINI JAGDALE
19	391080	SUNNY N VELKAR
20	391081	SUNITA CHITALE
21	391082	ARDHESH BARAI
22	391087	RUQSAR ANSARI

*M.J. Vandekar*

DEAN

Y.M.T. Dental College  
& Hospital Kharghar,  
Navi Mumbai - 410 210



**DR. G.D.POL FOUNDATION'S  
Y.M.T. DENTAL COLLEGE AND HOSPITAL**

Institution Area, Sector- 4, Kharghar, Navi Mumbai - 410210

ENRICHING MINDS, EMPOWERING FUTURE

✉: ymtdentconnect@gmail.com

☎: 022-2774 4429

✉: 022- 2774 4427

**PPE KIT 28/12/2021**

NO	RECEIPT NO	PATIENT NAME
1	390474	SANTOSH YADAV
2	390484	A T NADAR
3	390487	RUPALI PATIL
4	390492	SNEHA TWARI
5	390493	SANTA G
6	390496	DARVINKAR
7	390513	MAHENDRA P
8	390541	MRUDULA

**PPE KIT 29/12/2021**

NO	RECEIPT NO	PATIENT NAME
1	390639	CHANDANA B
2	390644	SHRUTI M
3	390656	KARISHMA M
4	390675	SNEHA M,
5	390676	KANCHAN
6	390686	ANITA MALE
7	390717	SUMAN SAHU
8	390728	AKSHADA LANDE

**PPE KIT 30/12/2021**

NO	RECEIPT NO	PATIENT NAME
1	390760	KHAN SHABANA
2	390761	STINA
3	390782	SNEHA A GAIKWAD
4	390808	DEEPAK MANDELKAR

*M.J. Vandekar*

**DEAN**  
Y.M.T. Dental College  
& Hospital Kharghar,  
Navi Mumbai - 410 210



**DR. G.D.POL FOUNDATION'S  
Y.M.T. DENTAL COLLEGE AND HOSPITAL**

Institution Area, Sector- 4, Kharghar, Navi Mumbai - 410210

ENRICHING MINDS, EMPOWERING FUTURE

☎: ymtdentconnect@gmail.com

☎: 022-2774 4429

Fax: 022- 2774 4427

**PPE KIT 23/12/2021**

NO	RECEIPT NO	PATIENT NAME
1	390037	FULABCHAD JAT
2	390047	SUNIL RAYTE
3	390079	SAILEE MOGALE
4	390104	LEKHA S DHURI
5	390123	BALDEV PRASAD
6	390125	SUPRIYA S GAIKWAD
7	390126	OMKAR SATRE
8	390154	SAGAR MATE

**PPE KIT 24/12/2021**

NO	RECEIPT NO	PATIENT NAME
1	390171	SANJAY SURYAVASHI
2	390172	SANGAM KADAM
3	390183	ASIMA LOKHANDE
4	390185	KOMAL V KHANDAVALI
5	390188	ROSHNI PATIL
6	390212	MANJU BHATT
7	390228	SHANTI JOSHI
8	390239	JANHAVI PAWAR
9	390263	REEMA K
10	390284	VIPUL DETHE
11	390300	ANJALI PARAB
12	390303	PRABHA MORE
13	390309	YULLU KUSUMA

**PPE KIT 27/12/2021**

NO	RECEIPT NO	PATIENT NAME
1	390343	TANDEL AASIMA
2	390345	BHANUDAS SHINDE
3	390364	SNEHA M
4	390396	PRAKASH NADU
5	390418	SANKET SHEHDGE
6	390431	OMKAR PALANDE

*M. J. Vandeekar*

DEAN  
Y.M.T. Dental College  
& Hospital Kharghar,  
Navi Mumbai - 410 210



**DR. G.D.POL FOUNDATION'S  
Y.M.T. DENTAL COLLEGE AND HOSPITAL**

Institution Area, Sector- 4, Kharghar, Navi Mumbai - 410210

ENRICHING MINDS, EMPOWERING FUTURE

☎: ymtdentconnect@gmail.com

☎: 022-2774 4429

Fax: 022- 2774 4427

9	389739	PAWAD BASUPPA
10	389746	SAGAR SHEDGE
11	389750	NIKHIL PATIL
12	389751	K SHAYMALA DEVI
13	389755	AARTI KADI
14	389755	AARTI KADI
15	389768	RAMDAS G BHANDIGARE
16	389832	MAYADEVI YADAV
17	389837	BHAVIKA NANDGAKAR
18	389838	PAWAD BASAPPA
19	389841	TANIA QUREHI
20	389843	AMIR RAZ
21	389846	SHAIKH DANISH
22	389849	SUNITA LOKHANDE
23	389850	CHANDRIKA PUROHIT

**PPE KIT 22/12/2021**

NO	RECEIPT NO	PATIENT NAME
1	389874	AARYA POLEKAR
2	389875	ANGHA KHIRE
3	389884	SUNITA UHJAL
4	389893	DODAYYA DASARI
5	389894	MAHESH RANJANE
6	389902	SHAIKH DANISH
7	389910	ASHISH YAMGAR
8	389913	SHAMABANU
9	389920	TUSHAR JAIN
10	389922	KARUNA THAKUR
11	389960	DIPALI PATIL
12	389971	SARASWARI PRAJAPATI
13	389972	JOSEPHINE
14	389973	MANSI KUMBHAR
15	389974	NARESH SALVI
16	389983	CHITRA KOLI
17	389984	PURVA SHIRGAVKKAR
18	389989	POOJA MAYEKAR
19	389998	NEHA H SAYYED
20	390009	MAYURESH RASANE

*M.J. Vandebar*

DEAN

Y.M.T. Dental College  
& Hospital Kharghar,  
Navi Mumbai - 410 210



**DR. G.D.POL FOUNDATION'S  
Y.M.T. DENTAL COLLEGE AND HOSPITAL**

Institution Area, Sector- 4, Kharghar, Navi Mumbai - 410210

ENRICHING MINDS, EMPOWERING FUTURE

☎: ymtdentconnect@gmail.com

☎: 022-2774 4429

☎: 022- 2774 4427

9	389538	DNYANESHWAR M SHINDE
10	389540	PUSHPA YADAV
11	389542	SELEVI RAG
12	389554	SANDEEP KADAM
13	389557	ARITA SHAIKH
14	389558	RUPADEVI
15	389566	PRAMOD J DESHMUKH
16	389571	ASHWINI V THAKUR
17	389572	LEENA SHETTY
18	389578	YASHPAL KASBE
19	389580	SAMEER KANDEKAR
20	389582	JYOTI JAVMA
21	389586	MEERADEVI
22	389587	KIRAN BARGE
23	389604	SWATI N KASURDE
24	389607	GUDIPATY PRATAP
25	389615	MANOHAR SALVE
26	389623	SUMITRA MHATRE
27	389635	DEEPAK MANDELKAR
28	389637	MAIRAZ MULANI
29	389642	SUPRIYA SUNIL
30	389645	RAVINDRA KOLI
31	389647	JAYSHREE R SHIRISHKAR
32	389649	VISHVAMBARI
33	389650	SUPRIYA MOHITE
34	389651	CHANDAN DEVKI
35	389653	PRATIK PATIL
36	389680	RUBINA JAMAL
37	389686	KUNTIDEVI
38	389688	SHASHI PANDEY]

**PPE KIT 21/12/2021**

NO	RECEIPT NO	PATIENT NAME
1	389699	MANJU SINHA
2	389700	SANISH TAKKE
3	389701	SUMEDH
4	389704	ANIL KOLI
5	389721	GAURI MHALSHILA
6	389727	PARIN KAUR
7	389733	SURESH S CHAVAN
8	389736	VRINDA CHAVAN

*M.J. Vandekar*

DEAN

Y.M.T. Dental College  
& Hospital Kharghar,  
Navi Mumbai - 410 210





**DR. G.D.POL FOUNDATION'S  
Y.M.T. DENTAL COLLEGE AND HOSPITAL**

Institution Area, Sector- 4, Kharghar, Navi Mumbai - 410210

ENRICHING MINDS, EMPOWERING FUTURE

☎: ymtdentconnect@gmail.com

☎: 022-2774 4429

☎: 022- 2774 4427

12	389274	PRAKASH NAIDU
13	389326	SAROJ JOSHI
14	389327	SWATI SALUNKHE
15	389334	DIVYA A GAIKWAD

**PPE KIT 18/12/2021**

NO	RECEIPT NO	PATIENT NAME
1	389374	MOHIT WADHWANI
2	389376	URVESH PATEL
3	389378	MANALI TELAWANE
4	389382	NUPUR MAHAJAN
5	389389	JULI BHOIR
6	389391	SHUBHAYYA PATIL
7	389398	MADHURI R DHOKE
8	389411	VANITA NIKAM
9	389420	HARIKESH VARSM
10	389424	SHIVAM SINGH
11	389438	SNIGHA S
12	389447	BABALI SINGH
13	389465	TIRZAH
14	389475	NIKHIL PATIL
15	389476	VIDHYA SHINDE
16	389479	VINOD LONDHE
17	389480	PRASHANT MALVALKAR
18	389484	SIDDHESH PIGAT
19	389489	ABHIJEET THAKUR
20	389501	HIRAMAN H CHORGE

**PPE KIT 20/12/2021**

NO	RECEIPT NO	PATIENT NAME
1	389512	NAMRATA H PATIL
2	389513	PRAMOD J DESHMUKH
3	389515	ANKITA UPRETI
4	389516	RAMRAJE KHARADE
5	389521	JAYSHREE BHAGWAT
6	389523	ARUN DUSHMIKAR
7	389527	KARUNA CHAUDHARY
8	389533	ASHISH DHADE

*M. J. Kondekar*

DEAN

Y.M.T. Dental College  
& Hospital Kharghar,  
Navi Mumbai - 410 210



**DR. G.D.POL FOUNDATION'S  
Y.M.T. DENTAL COLLEGE AND HOSPITAL**

Institution Area, Sector- 4, Kharghar, Navi Mumbai - 410210

ENRICHING MINDS, EMPOWERING FUTURE

✉: ymtdentconnect@gmail.com

☎: 022-2774 4429

☎: 022- 2774 4427

5	388966	BHAGYASHREE
6	389010	KOMAL SUNTAKKE
7	389011	VAISHALI K
8	389014	MANISHA
9	389020	ANITA
10	389026	VIDHYA NIKAM
11	389034	HADITI
12	389047	VARSHU SAWANT

**PPE KIT 16/12/2021**

NO	RECEIPT NO	PATIENT NAME
1	389059	ANIRUDH MUKARJI
2	389062	JITESH KUMAR
3	389082	MONALI KALASA
4	389088	UJWALA GURAL
5	389096	SANJANA N KHAVALDE
6	389111	NILESH POL
7	389130	INDUDEVI
8	389159	DIKSHANT PAWAR TIRZAH
9	389163	BABURAM
10	389170	REENA SINHA
11	389182	SITARAM DHAVAWADE
12	389184	KARISHAN MISTRA
13	389196	INDRJEET KUMAR

**PPE KIT 17/12/2021**

NO	RECEIPT NO	PATIENT NAME
1	389217	NIKESH PATIL
2	389218	KUNAL PATIL
3	389221	DINESH DWIVEDI
4	389231	HARIKESH VARMA
5	389239	GEETA PAWAR
6	389247	FATIMA OZAWALA
7	389248	AMITA SHETTY
8	389260	SHAMINK FIROZ
9	389269	HEENA SUDHIR
10	389271	LEKHA S DHURI
11	389273	SHITAL SHEVATE

*M. Vandekar*

DEAN

Y.M.T. Dental College  
& Hospital Kharghar,  
Navi Mumbai - 410 210



**DR. G.D.POL FOUNDATION'S  
Y.M.T. DENTAL COLLEGE AND HOSPITAL**

Institution Area, Sector- 4, Kharghar, Navi Mumbai - 410210

ENRICHING MINDS, EMPOWERING FUTURE

☎: ymtdentconnect@gmail.com

☎ : 022-2774 4429

Fax : 022- 2774 4427

**PPE KIT 14/12/2021**

NO	RECEIPT NO	PATIENT NAME
1	388738	RAJANI THORAT
2	388740	TASHMIN KHAN
3	388747	NAVNATA GAIKWAD
4	388759	PRAMOD KANOJIYA
5	388763	SAMSAL HUSSAIN
6	388772	PRASHANT PANGE
7	388774	BHARATI WANDEKAR
8	388784	NARESH CHAUHDARY
9	388787	ANAND P KHARJE
10	388788	SHITAL GAIKWAD
11	388790	TABERA BEGAM
12	388792	REHAMAT FATIMA
13	388797	SAMRUDHI
14	388810	ALKA SHABALE
15	388814	MAHEK SAYED
16	388815	AMIT CHAVAN
17	388823	CHITRA CHAVAN
18	388842	RESHMA PANDEY
19	388845	HARSHAD SHAH
20	388849	PURVA SHIRGAVKAR
21	388855	PRADEEP K KADAM
22	388856	SHAMABANU SHAIKH
23	388858	MAHENDRA SINGH
24	388859	MUSAD KHAN
25	388861	GEETA RAJBAR
26	388868	ANKET GHARAT
27	388873	DIKSHA MUNDE
28	388874	MAHENDRA GAIKWAD
29	388883	BASHRA JALAL
30	388893	PAVINILA ROY
31	388899	REKHA KAMBLE

**PPE KIT 15/12/2021**

NO	RECEIPT NO	PATIENT NAME
1	388926	RAMJI PRASAD
2	388927	ANKITA DINDE
3	388945	VINODKUMAR
4	388963	SATRAJ

*M.J. Vandekar*

**DEAN  
Y.M.T. Dental College  
& Hospital Kharghar,  
Navi Mumbai - 410 210**



**DR. G.D.POL FOUNDATION'S  
Y.M.T. DENTAL COLLEGE AND HOSPITAL**

Institution Area, Sector- 4, Kharghar, Navi Mumbai - 410210

ENRICHING MINDS, EMPOWERING FUTURE

Email: [ymdentconnect@gmail.com](mailto:ymdentconnect@gmail.com)

Phone: 022-2774 4429

Fax: 022- 2774 4427

6	388376	SAMSAL HUSSAIN
7	388378	RESHMA SAKATE
8	388384	SULTANA SHAIKH
9	388409	NILESH AVATE
10	388417	DEEPAK PATIL
11	388426	RESHMA PANDEY
12	388439	SURESH PATANGE
13	388442	RAJESH KUMAR
14	388452	URMILA AGRWAL
15	388453	NIKITA JADHAV

**PPE KIT 13/12/2021**

NO	RECEIPT NO	PATIENT NAME
1	388534	S K BHATDWAJ
2	388541	KAMAKASHI
3	388542	SHANKAR AKHADE
4	388544	DEEPAK RAJBHOR
5	388545	SWARNIL S BAMANE
6	388547	TRUPTI BARGE
7	388560	RASHMI W
8	388561	PAWAD BASAPPA
9	388562	ROHIT MISAL
10	388564	KIRAN SINGH
11	388566	AMOL DHAINJE
12	388568	DIPALI PAGARE
13	388571	AMRUTA A KAJARE
14	388573	BHAGWAN KAMBLE
15	388577	ASHOK M MAHAJAN
16	388623	SNEHAL PATIL
17	388624	ANURADHA
18	388630	AABIDA H K
19	388632	SAROJ GAWAND
20	388642	MISHOH CHOUGHULE
21	388657	MRUNAL A
22	388676	SIDHART SHARM
23	388683	DIPIKA A MANE
24	388692	SHABANA

*M J Vandekar*

**DEAN**

**Y.M.T. Dental College  
& Hospital Kharghar,  
Navi Mumbai - 410 210**



**DR. G.D.POL FOUNDATION'S  
Y.M.T. DENTAL COLLEGE AND HOSPITAL**

Institution Area, Sector- 4, Kharghar, Navi Mumbai - 410210

ENRICHING MINDS, EMPOWERING FUTURE

☎: ymtdentconnect@gmail.com

☎: 022-2774 4429

☎: 022- 2774 4427

**PPE KIT 09/12/2021**

NO	RECEIPT NO	PATIENT NAME
1	388060	PRATI K SONAWANE
2	388065	RAVINDRA SINGANNOR
3	388067	SWAPNIL S BAMANE
4	388086	TEJAL MAHADIK
5	388101	UJWALA NILESH KADAM
6	388148	JAY T TNAVAI
7	388149	SANKET GHADGE
8	388152	SINGDHA SUKAN
9	388158	GOURI MHALSHIKAR
10	388192	SUNITA MISAL
11	388209	POONAM TIWARI

**PPE KIT 10/12/2021**

NO	RECEIPT NO	PATIENT NAME
1	388223	SUJA SAMUAL
2	388229	MOHD ASAM
3	388238	SHAHIN A SHAH
4	388252	AKHILESHWAR SINGH
5	388261	NANDA JAGTAP
6	388271	AISHWARYA DANDALE
7	388285	RAKESH GHARAT
8	388286	MAYURESH MALI
9	388296	ADILSHAHA
10	388297	VAISHALI
11	388298	RICHA
12	388304	UMESH C

**PPE KIT 11/12/2021**

NO	RECEIPT NO	PATIENT NAME
1	388341	NAGESH DESHMUKH
2	388344	DNYANESHWAR M SHINDE
3	388351	JUHI SUNDRANI
4	388354	VIKRAM MACHADA
5	388371	ASHWINI HINGE

*M.J. Vankar*

**DEAN**  
Y.M.T. Dental College  
& Hospital Kharghar,  
Navi Mumbai - 410 210



**DR. G.D.POL FOUNDATION'S  
Y.M.T. DENTAL COLLEGE AND HOSPITAL**

Institution Area, Sector- 4, Kharghar, Navi Mumbai - 410210

ENRICHING MINDS, EMPOWERING FUTURE

☎: ymtdentconnect@gmail.com

☎: 022-2774 4429

☎: 022- 2774 4427

18	387780	SHIVRAJ GAIKWAD
19	387784	YASH GARUDE
20	387786	SANTOSH SHARMA
21	387798	S P SINGH
22	387801	ASHHAR HAIDRY
23	387817	SHILPA BHOIR
24	387818	SWATI S
25	387825	MEERA VEER
26	387837	VAIBHAV S
27	387838	TARANUM
28	387845	SAKIYA SHAIKH
29	387849	DNYANESHWAR N
30	387851	NILESH JARE
31	387852	SHARDHA NARGE
32	387857	AKA DONDE
33	387860	KADARBI
34	387864	ARYAMAN CHIKANE
35	387876	LAKSH HEDA

**PPE KIT 08/12/2021**

NO	RECEIPT NO	PATIENT NAME
1	387901	USHA NIKAM
2	387902	DHANSHREE MULIK
3	387906	ANAND P KARJE
4	387912	SAKSHAI PAWAR
5	387913	DHANAHJAY DUBEY
6	387917	NARENDARA KOLEKAR
7	387920	SUNITA HINGE
8	387925	VINOD PATIL
9	387932	YASMIN KHATUN
10	387934	PRATHURAJ CHAVAN
11	387941	ANIKET MOHITE
12	387942	AKHILESH PANDE
13	387943	VIDHYA NIKAM
14	387969	VIRENDRA SINGH
15	387993	SAKINA KHAN
16	387996	NAMRATA THAKUR
17	387998	VARSHA WAGHMARE
18	388015	MOHIT WANDHWANI
19	388030	SANCHITA JADHAV
20	388035	SHAILENDRA PANASARE
21	388056	HEMAL KOLPE
22	388057	AKANKSHA BHINGADICE

*M.J. Kulkarni*

**DEAN**  
Y.M.T. Dental College  
& Hospital Kharghar,  
Navi Mumbai - 410 210



**DR. G.D.POL FOUNDATION'S  
Y.M.T. DENTAL COLLEGE AND HOSPITAL**

Institution Area, Sector- 4, Kharghar, Navi Mumbai - 410210

ENRICHING MINDS, EMPOWERING FUTURE

☎: ymtdentconnect@gmail.com

☎: 022-2774 4429

☎: 022- 2774 4427

**PPE KIT 06/12/2021**

NO	RECEIPT NO	PATIENT NAME
1	387566	VINID SHAH
2	387567	SWATI GAIKWAD
3	387577	UMESH GHARAT
4	387580	VARSHA KASABALE
5	387582	AMARJEET MAURYA
6	387587	MEDHA KASARE
7	387597	KANCHAN PATIL
8	387607	RIMPY ARORA
9	387610	MAMTA B
10	387622	SUBHOD S KAMBLE
11	387649	SHRIKANT BEHARA
12	387655	SEETADEVI CHAUDHARY
13	387661	HARSHIT B
14	387663	KRUSHNA THAKUR
15	387672	RUQSAR ANSAR
16	387675	SHIVAM SINGH
17	387679	DEEPAK KUMARI
18	387696	MASKARA BIBI

**PPE KIT 07/12/2021**

NO	RECEIPT NO	PATIENT NAME
1	387715	MOHAN J PAVASKAR
2	387719	ASHA SURYAVANSHI
3	387720	VAIBHAV VEDAK
4	387721	SANDESH SHELAR
5	387722	RITHIK SONI
6	387727	JANVI SHARMA
7	387735	KIRAN SINGH
8	387740	DALBAY
9	387745	MANJIRI JADHAV
10	387747	ANIL MEHATA
11	387749	PRASHANT PANGE
12	387755	VAISHALI NAIK
13	387756	PATIL VIJAY
14	387767	POOJA MOTE
15	387770	SHILPA K
16	387775	AMITA SHETTY
17	387777	ASHLESH MOKAL

*M.J. Kondekar*

DEAN  
Y.M.T. Dental College  
& Hospital Kharghar,  
Navi Mumbai - 410 210



**DR. G.D.POL FOUNDATION'S  
Y.M.T. DENTAL COLLEGE AND HOSPITAL**

Institution Area, Sector- 4, Kharghar, Navi Mumbai - 410210

ENRICHING MINDS, EMPOWERING FUTURE

✉: ymtdentconnect@gmail.com

☎: 022-2774 4429

✉: 022- 2774 4427

7	387231	PRACHI D MALAVANKAR
8	387233	KARISHNA MISHRA
9	387235	JYOTI MISAL
10	387249	GEETA PAWAR
11	387275	GOVINDRAM
12	387276	PAUL PARAMBAVI
13	387284	RITHIK SONI
14	387295	JULI BHOIR
15	387297	KAJAL BHOSALE
16	387298	YOGESH MORE
17	387304	KRISHNA S PATIL
18	387305	SAYEED ILAHIM
19	387308	SUNIL SALAVKAR
20	387309	VIMAL KOKARE
21	387313	GEETA NAIR
22	387318	VAISHALI KORE
23	387324	KHAN M FARUQ
24	387331	RUSHIKESH PANSARE
25	387341	LORINA GONSALVES
26	387353	SEEMA A
27	387378	KIRANPAL KAUR

**PPE KIT 04/12/2021**

NO	RECEIPT NO	PATIENT NAME
1	387379	HEERA KADAM
2	387383	SWATI SALUNKHE
3	387398	SATISH PATIL
4	387399	MADAN KUMAR
5	387401	PURVA SHIRGARKAR
6	387410	KAVYA
7	387459	RAMCHANDRA WAGHMARE
8	387495	MAHESH PISAL
9	387500	CHAITALI SURYAWANSHI
10	387522	BHARAT ARDE
11	387527	GUNEET KAUR
12	387533	VIMALA VARMA

*M.J. Vandekar*

DEAN

Y.M.T. Dental College  
& Hospital Kharghar,  
Navi Mumbai - 410 210





**DR. G.D.POL FOUNDATION'S  
Y.M.T. DENTAL COLLEGE AND HOSPITAL**

Institution Area, Sector- 4, Kharghar, Navi Mumbai - 410210

ENRICHING MINDS, EMPOWERING FUTURE

✉: ymtdentconnect@gmail.com

☎ : 022-2774 4429

✉: 022- 2774 4427

7	387023	VAIBHAV PATIL
8	387024	ANKITA WAGHELA
9	387026	JANGEETA JANGIE
10	387027	PRIYANKA VARTAK
11	387030	MAYADEVY YADAV
12	387034	BABITA MOHITE
13	387035	LAXMAB T
14	387051	USHA PARKAR
15	387058	ALVEENA DSOUZA
16	387070	BEBY DESAI
17	387071	GAYATRI WAGHELA
18	387077	ADSAR K
19	387078	SUSHANT MOHITE
20	387079	NILAM KAMBLE
21	387082	SNEHA MAHAMUNKAR
22	387083	SURAJ SAJANE
23	387093	SHOBHA BOTHE

**PPE KIT 02/12/2021**

NO	RECEIPT NO	PATIENT NAME
1	387106	DR KESHAV
2	387110	BHIMABAI SAID
3	387111	NAUSHEEN ROZ
4	387113	BILKISH SHAIKH
5	387120	ASHWINI K
6	387127	SHOBHA
7	387145	SHRIPRAKASH SHUKLA
8	387188	USHARANI NAIDU
9	387192	RISHI RANJAN

**PPE KIT 03/12/2021**

NO	RECEIPT NO	PATIENT NAME
1	387211	ANUSAYA PATIL
2	387214	AVINASH GUJARE
3	387215	ASHA SURYAVANSHI
4	387216	SANJAY SURYAVANSHI
5	387222	MAAUZ RAJAPURKAR
6	387230	VINOD SHAH

*M.J. Vandeekar*

**DEAN**  
Y.M.T. Dental College  
& Hospital Kharghar,  
Navi Mumbai - 410 210



**DR. G.D.POL FOUNDATION'S  
Y.M.T. DENTAL COLLEGE AND HOSPITAL**

Institution Area, Sector- 4, Kharghar, Navi Mumbai - 410210

ENRICHING MINDS, EMPOWERING FUTURE

☎: ymtdentconnect@gmail.com

☎ : 022-2774 4429

Fax: 022- 2774 4427

**PPE KIT 30/11/2021**

NO	RECEIPT NO	PATIENT NAME
1	386818	SHAMIM ANWARE
2	386819	SUNIL JADHAV
3	386824	MANDAV JOSHI
4	386825	JAYESH MALAVNKAR
5	386827	KAMLESH RAJBHOR
6	386828	DIKSHANT PAWAR
7	386830	AKRITI AGRWAL
8	386842	PAWAN KHANPURE
9	386850	SABANA KHAN
10	386851	NIYALI TAMBE
11	386870	PRACHI VAVYA
12	386872	VISHWAS SAKHARE
13	386875	RAMESH D
14	386878	JAYSHREE J MORE
15	386888	TOSHI SHARMA
16	386895	MALAN SAROSKAR
17	386901	PRANJALI BHOPI
18	386907	JEEVAN SHIHIJA
19	386909	SANDEEP PATIL
20	386913	AMIT P
21	386940	SONALI KAULE
22	386945	DOLLY H PARMANI
23	386947	BHARDA VISHVKARMA
24	386961	SUSHILA DUBAL
25	386964	AJAY THORAT
26	386970	YUSUF
27	386980	SAMIKASHA KASAR
28	386981	GEETA INGOLT

**PPE KIT 01/12/2021**

NO	RECEIPT NO	PATIENT NAME
1	387007	IRFAN KHAN
2	387011	AMISHA
3	387015	PRATIK GAIKWAD
4	387016	RUKSHITA PANDKAR
5	387018	RAMDAS NANGARE
6	387021	GANESHILAL

*M.T. Vandeekar*  
DEAN  
Y.M.T. Dental College  
& Hospital Kharghar,  
Navi Mumbai - 410 210



**DR. G.D.POL FOUNDATION'S  
Y.M.T. DENTAL COLLEGE AND HOSPITAL**

Institution Area, Sector- 4, Kharghar, Navi Mumbai - 410210

ENRICHING MINDS, EMPOWERING FUTURE

Email: [ymentconnect@gmail.com](mailto:ymentconnect@gmail.com)

Phone: 022-2774 4429

Fax: 022- 2774 4427

11	386579	PARESH
12	386589	KULDEEP
13	386591	BELY
14	386594	SEEMA
15	386595	SOURABH
16	386601	DIPIKA

**PPE KIT 29/11/2021**

NO	RECEIPT NO	PATIENT NAME
1	386629	KOKILA PARMAR
2	386634	PRIYANKA KADAM
3	386643	PRATIMA
4	386645	JUBEDA BANU
5	386653	S K BHARDWAJ
6	386661	GYAN AGRWAL
7	386663	MAHENDRA THATWE
8	386670	RAVIHAKAS
9	386692	NIRAJ PATEL
10	386734	SUJATA KAMBLE
11	386738	SHAFIK SAYYED
12	386739	PRIYA J SAWALE
13	386748	KISHOR PATIL
14	386749	PRAJAKATA NKALE
15	386752	KETAK SAWANT
16	386754	PRAKASH NAIDU
17	386755	SHILPA BHOIR
18	386756	BEBY DESAI
19	386757	SHIVAM SINGH
20	386764	RUPALI M SALUNKHE
21	386767	ANURADHA THAKUR
22	386778	KHUSHBU SINGH
23	386795	GEETA N S
24	386796	RAMEER SAYYED
25	386806	VISHAL BHIR

*M.J. Vandeekar*

DEAN

Y.M.T. Dental College  
& Hospital Kharghar,  
Navi Mumbai - 410 210



**DR. G.D.POL FOUNDATION'S  
Y.M.T. DENTAL COLLEGE AND HOSPITAL**

Institution Area, Sector- 4, Kharghar, Navi Mumbai - 410210

ENRICHING MINDS, EMPOWERING FUTURE

☎: ymtdentconnect@gmail.com

☎: 022-2774 4429

☎: 022- 2774 4427

**PPE KIT 25/11/2021**

NO	RECEIPT NO	PATIENT NAME
1	386263	RESHMABN
2	386264	DATTARAM
3	386265	MEEILANA
4	386266	VARAD
5	386271	SAGAR
6	386272	SMITA
7	386303	RAJPAL
8	386304	PRAVIN
9	386305	ASHA
10	386306	MANSI
11	386313	PRAMILA
12	386324	VIJAYLAXMI
13	386327	SUMAN
14	386334	RAJNANDINI
15	386354	DAIBAG
16	386371	PRAKASH
17	386378	YASMEEBN
18	386385	NOUMAN
19	386398	KHUSHI
20	386402	BHAYYASHREE
21	386448	AVINASH

**PPE KIT 27/11/2021**

NO	RECEIPT NO	PATIENT NAME
1	386449	NIKESH
2	386453	SARASWATI
3	386457	MANSI
4	386462	BHASKAR
5	386469	BALVIR
6	386474	PRAJKTA
7	386482	AKRUTI
8	386509	SONIYA
9	386521	SUNITA
10	386577	NEHA

*M.J. Vandeekar*  
DEAN  
Y.M.T. Dental College  
& Hospital Kharghar,  
Navi Mumbai - 410 210



**DR. G.D.POL FOUNDATION'S  
Y.M.T. DENTAL COLLEGE AND HOSPITAL**

Institution Area, Sector- 4, Kharghar, Navi Mumbai - 410210

ENRICHING MINDS, EMPOWERING FUTURE

☎: ymtdentconnect@gmail.com

☎ : 022-2774 4429

Fax: 022- 2774 4427

**PPE KIT 23/11/2021**

NO	RECEIPT NO	PATIENT NAME
1	385822	MANJIRI
2	385828	MINISH
3	385834	HEMA
4	385837	FATIMA
5	385842	SEEMA
6	385849	SHWETA
7	385868	BARAKHA
8	385872	VAIDHI
9	385877	RAJESH
10	385881	SHARAD
11	385890	DIKSHANT
12	385892	MAIRA
13	385893	MRUNAL
14	385899	RAJAN
15	385901	IBROHIM
16	385902	PRAKASH
17	385903	PANKAJ
18	385911	NIRMAL
19	385925	PRATIKSHA
20	385930	SINGH
21	385931	NAZIN
22	385932	AVINASH

**PPE KIT 24/11/2021**

NO	RECEIPT NO	PATIENT NAME
1	385962	SABANA
2	385963	ABIDA
3	385965	SATPAL SINGH
4	385971	SAPANA
5	385972	CHAYA
6	385983	BHARATI
7	385988	SUNNY
8	385989	NEHA
9	385993	MAHERUNISA
10	386000	MRUNAL
11	386001	SAMADHAN

*M. J. Vandeekar*

**DEAN**  
Y.M.T. Dental College  
& Hospital Kharghar,  
Navi Mumbai - 410 210



**DR. G.D.POL FOUNDATION'S  
Y.M.T. DENTAL COLLEGE AND HOSPITAL**

Institution Area, Sector- 4, Kharghar, Navi Mumbai - 410210

ENRICHING MINDS, EMPOWERING FUTURE

☎: ymtdentconnect@gmail.com

☎ : 022-2774 4429

Fax : 022- 2774 4427

7	385508	HARISH
8	385510	SUJATA
9	385514	SATPAL
10	385520	PRAVEEN
11	385522	MAJIRI
12	385525	SWAPNA
13	385527	AMRALI
14	385531	SAJAN
15	385559	ARCHANA

**PPE KIT 22/11/2021**

NO	RECEIPT NO	PATIENT NAME
1	385565	AKSHAY
2	385570	MADANLAL
3	385577	NARENDRA
4	385578	PANDURAG
5	385590	GOPAL
6	385593	DHANANJAY
7	385606	VIHAY
8	385609	VIJAYLAXMI
9	385614	ANKITA
10	385615	GOVARDHAN
11	385618	MOHD AJAM
12	385621	SIKANDAR
13	385625	KALING
14	385634	VIVEK
15	385656	GHANSHYAM
16	385673	SAKEEB
17	385692	ZEENAT
18	385695	AMIRA
19	385701	MINAL
20	385707	RAKSHITA
21	385718	UMANATH
22	385719	ASMA
23	385720	VIDHYA
24	385737	POOJA
25	385738	SAMESH
26	385739	RESHMA

*M. Vandekar*

DEAN

Y.M.T. Dental College  
& Hospital Kharghar,  
Navi Mumbai - 410 210



**DR. G.D.POL FOUNDATION'S  
Y.M.T. DENTAL COLLEGE AND HOSPITAL**

Institution Area, Sector- 4, Kharghar, Navi Mumbai - 410210

ENRICHING MINDS, EMPOWERING FUTURE

ymtdentconnect@gmail.com

: 022-2774 4429

Fax: 022- 2774 4427

**PPE KIT 18/11/2021**

NO	RECEIPT NO	PATIENT NAME
1	385243	RIMPY ARORA
2	385244	SAGAR K
3	385247	BHARATI P JADHAV
4	385248	HEMANT G KONKAR
5	385250	SHUBHANGI N
6	385252	SIDDHESH RESHIM
7	385257	PRATIMA
8	385258	S DHOTRE
9	385275	PRIYANKA L
10	385263	KHUSHI REDDU
11	385281	RAMESH YADAV
12	385285	AMAY A CHAUDHARY
13	385288	LALITA
14	385289	VIJAY BAKPAL
15	385293	SWATI PATIL
16	385304	DURGA INGLE
17	385320	NIKITA K GAWAD
18	385322	SHAHISTA SHAIA
19	385343	BHARATI MHATRE
20	385345	MANISHA V PATIL
21	385350	SIDDHESH RESHIM
22	385351	NASIM KHAN
23	385355	DILIP PATAL
24	385356	SIZA KHAN
25	385358	GANESH CHAVAN
26	385367	DHANESH KUMAR
27	385388	PRATIK UMARDAND

**PPE KIT 20/11/2021**

NO	RECEIPT NO	PATIENT NAME
1	385425	SHIVPRAKASH
2	385461	VANDITA
3	385482	ANIL
4	385496	BABALI
5	385503	SABA
6	385505	ASHISH

*M.J. Vandekar*

DEAN  
Y.M.T. Dental College  
& Hospital Kharghar,  
Navi Mumbai - 410 210



**DR. G.D.POL FOUNDATION'S  
Y.M.T. DENTAL COLLEGE AND HOSPITAL**

Institution Area, Sector- 4, Kharghar, Navi Mumbai - 410210

ENRICHING MINDS, EMPOWERING FUTURE

☎: ymtdentconnect@gmail.com

☎ : 022-2774 4429

Fax : 022- 2774 4427

27	385041	RAHUL SINGH
28	385043	AYUSH THAKUR
29	385046	SHEEJA SHIVKUMAR
30	385052	GANESH CHAVAN
31	385054	SUSHMA DHAM
32	385067	SUPRIYA S
33	385070	ANAY SHUKLA
34	385079	PRIYANKA PATIL
35	385080	RAJESHREE PATIL
36	385082	YOGESH CHUDHARY

**PPE KIT 17/11/2021**

NO	RECEIPT NO	PATIENT NAME
1	385100	NISAR
2	385102	MANJULA
3	385122	UMAIMA
4	385125	PANNALAL
5	385126	SHIKH
6	385137	VINOD TIWARI
7	385139	SARITA
8	385140	ANKIT
9	385148	SHENAL
10	385149	DIPALI
11	385150	RUTUJA
12	385172	RAJBIR
13	385176	UJWLA
14	385178	SANGEETA
15	385179	ASMITA
16	385182	VIDHYA
17	385184	HARSHALI
18	385187	MAHESH
19	385188	PRASHANT
20	385189	SHAM
21	385200	NIDHI
22	385201	SNTOSH
23	385213	GECARGE
24	385214	DR KESHAV
25	385217	JAYANT KUMAR
26	385221	ANUSHREE
27	385229	MANISH
28	385234	PUSHLATA
29	385236	MEENA

*M.J. Kondekar*

**DEAN**  
Y.M.T. Dental College  
& Hospital Kharghar,  
Navi Mumbai - 410 210





**DR. G.D.POL FOUNDATION'S  
Y.M.T. DENTAL COLLEGE AND HOSPITAL**

Institution Area, Sector- 4, Kharghar, Navi Mumbai - 410210

ENRICHING MINDS, EMPOWERING FUTURE

ymtdentconnect@gmail.com

: 022-2774 4429

Fax: 022- 2774 4427

16	384804	AKRAM SURTI
17	384807	RAJESH BENDURE
18	384808	VABIL ARKALE
19	384809	HNUSRAJ BURHMKAR
20	384829	SHEHRAN
21	384847	REEMA K
22	384848	MAMATA B
23	384864	DHANSHREE PATIL
24	384871	SONAM GUPTA
25	384877	RANJAN GAMI
26	384878	ABHIJEET GOLE
27	384880	ANJUNIDEVI
28	384885	SABA SHAIKH

**PPE KIT 16/11/2021**

NO	RECEIPT NO	PATIENT NAME
1	384902	AJINATH RAJGUTU
2	384903	SHOBIN GEIRJE
3	384906	MAHESH MORE
4	384907	AFRIN PATHAN
5	384918	SHOBHA BOTHE
6	384921	MAMTA MHATRE
7	384925	NARAYAN RAW
8	384932	PANKAJ SONAWANE
9	384935	MAHESH KALE
10	384940	AFRIN PATHAN
11	384944	KAILASHNATH TIWARE
12	384945	RAJKUMAR P
13	384948	UMANATH YADAV
14	384949	RUPALI JAGTAP
15	384955	SUNNY N U
16	384960	SHAINAJ MULLA
17	384961	SAKSHI KULADE
18	384966	KIRTI N KAMBLE
19	384968	SANJANA BHADRIKE
20	384979	SUMEDH K
21	384985	MANJU MISHRA
22	384991	NALINI P M
23	385000	MUKHIRA PATEL
24	385002	TUKARAM K
25	385018	ANJALI MISHRA
26	385026	ANIKA A MHATRE

*M. J. Vandekar*

DEAN  
Y.M.T. Dental College  
& Hospital Kharghar,  
Navi Mumbai - 410 210



**DR. G.D.POL FOUNDATION'S  
Y.M.T. DENTAL COLLEGE AND HOSPITAL**

Institution Area, Sector- 4, Kharghar, Navi Mumbai - 410210

ENRICHING MINDS, EMPOWERING FUTURE

☎: ymtdentconnect@gmail.com

☎: 022-2774 4429

☎: 022- 2774 4427

5	384441	HASINABEGAM
6	384446	KALPANA MEHTA
7	384454	PRATIBHA HIVAVE
8	384463	DIPALI SHINDE
9	384465	SNEHA GAIKWAD
10	384511	BAPURAW AWAHADDE
11	384520	HARSHAL LOLE
12	384551	AJMELA

**PPE KIT 13/11/2021**

NO	RECEIPT NO	PATIENT NAME
1	384565	RITESH MISTRY
2	384621	SHARMIKA KHOT
3	384628	SITARADI
4	384686	LOHIL SINGH
5	384705	NASIM KHAN
6	384724	BHARATI MISTRI
7	384726	SANGEETA JADHAV
8	384734	UJWALA GHEGDMAL

**PPE KIT 15/11/2021**

NO	RECEIPT NO	PATIENT NAME
1	384742	B C KUMAR
2	384746	POONAM YADAV
3	384748	VAIBHAV
4	384750	MEHARUNISA SHAIKH AJNATH R
5	384760	SURAIYYA THAKUR
6	384765	NILESH JAGDALE
7	384776	ZOHRA
8	384777	GEETA G PATIL
9	384780	PADMINI R GAIKWAD
10	384782	ASMA SHAIKH
11	384783	VINITA V DABHEKAR
12	384786	JOYAB
13	384794	NAGIR SHAH
14	384799	RAJU P
15	384801	VIJAY M DABHEKAR

*M.J. Vandeekar*

**DEAN**  
Y.M.T. Dental College  
& Hospital Kharghar,  
Navi Mumbai - 410 210



**DR. G.D.POL FOUNDATION'S  
Y.M.T. DENTAL COLLEGE AND HOSPITAL**

Institution Area, Sector- 4, Kharghar, Navi Mumbai - 410210

ENRICHING MINDS, EMPOWERING FUTURE

☎: ymtdentconnect@gmail.com

☎: 022-2774 4429

☎: 022- 2774 4427

**PPE KIT 10/11/2021**

NO	RECEIPT NO	PATIENT NAME
1	384108	BABALI SINGH
2	384109	UDITA G CHAUDHARY
3	384113	SAVITA SONAWANE
4	384120	JYOTI SHREEVASTAV
5	384126	CHAITONYA KOICHE
6	384137	SMITA SARDESAI
7	384141	GUDIPATY PRATAP
8	384149	SHASHTHI D
9	384166	MADHURI GAHELWA
10	384196	FARHIM SHAIKH
11	384216	SANTOSH SHINDE
12	384217	BAPAS N
13	384220	VIDHYA WATCHAL

**PPE KIT 11/11/2021**

NO	RECEIPT NO	PATIENT NAME
1	384257	NISAR MORBEKAR
2	384258	SWAPNIL KAMBLE
3	384266	SHENZAN
4	384278	LAXMINADEVI
5	384305	SHAHINA SAYED
6	384312	VINAYAK CHIKANE
7	384324	SUJATA D BHAGAR
8	384330	SAGAR DUBE
9	384360	ANJALI R SONAWANE
10	384362	SHAMEEN
11	384380	MEGHANA M
12	384400	VIKAS CHONKAR

**PPE KIT 08/11/2021**

NO	RECEIPT NO	PATIENT NAME
1	384412	HASEENA KHAN
2	384413	ARUN C
3	384420	POOJA JAISWAL
4	384430	TABASUM SHAIKH

*M.J. Vandekar*

DEAN

Y.M.T. Dental College  
& Hospital Kharghar,  
Navi Mumbai - 410 210



**DR. G.D.POL FOUNDATION'S  
Y.M.T. DENTAL COLLEGE AND HOSPITAL**

Institution Area, Sector- 4, Kharghar, Navi Mumbai - 410210

ENRICHING MINDS, EMPOWERING FUTURE

☎: ymtdentconnect@gmail.com

☎ : 022-2774 4429

Fax : 022- 2774 4427

**PPE KIT 03/11/2021**

NO	RECEIPT NO	PATIENT NAME
1	383715	BABITA BAGUL
2	383717	USHA DHUMAL
3	383729	ASHWINI SHEDGE
4	383745	ASMA SHAIKH
5	383749	NARMEEN SAJID
6	383761	NIKHIL KAKADE
7	383764	AMIRA KELKAR

**PPE KIT 08/11/2021**

NO	RECEIPT NO	PATIENT NAME
1	383787	PRIYANKA AREKAR
2	383794	BABURAW K THAKUR
3	383830	RISHIKESH NIRMAL
4	383835	SANDEEP KATADE
5	383853	KAVITA YADAV
6	383855	GANESH ZIRPE
7	383866	ANKIT KUMAR
8	383919	PAVITRA SHETTY

**PPE KIT 09/11/2021**

NO	RECEIPT NO	PATIENT NAME
1	383938	URMILA AGRWAL
2	383940	BHAVIKA BHASMBRE
3	383949	PRATIKASHA SURVE
4	383991	PARESH MURBADKAR
5	384009	GYAN SINGH
6	384011	CHAITANYA KOICHE
7	384013	NILAM KAMBLE
8	384018	DNYANESHWAR NIGHUKAR
9	384026	SARITA YADAV
10	384029	ASHWINI SHEDGE
11	384032	GANGARAM MALDGRE
12	384059	SHRUTI PHULWADE
13	384070	GOUTAM KUKRI
14	384092	RAHUL NIPANE

*M. J. Vandekar*  
**DEAN**  
Y.M.T. Dental College  
& Hospital Kharghar,  
Navi Mumbai - 410 210



**DR. G.D.POL FOUNDATION'S  
Y.M.T. DENTAL COLLEGE AND HOSPITAL**

Institution Area, Sector- 4, Kharghar, Navi Mumbai - 410210

ENRICHING MINDS, EMPOWERING FUTURE

✉: ymtdentconnect@gmail.com

☎: 022-2774 4429

☎: 022- 2774 4427

**PPE KIT 29/10/2021**

NO	RECEIPT NO	PATIENT NAME
1	383349	GAURAV SHIBHAYE
2	383361	YASIN SHAIKH
3	383450	KANTA K KHATALE
4	383456	MONIKA SAHU
5	383460	JARMINE

**PPE KIT 30/10/2021**

NO	RECEIPT NO	PATIENT NAME
1	383482	SUNITA U RODE
2	383499	SWTA UGALE
3	383510	NEELAM ANAD
4	383567	MOHD ASLAM KHAN
5	383576	RUPALI THORAT

**PPE KIT 01/11/2021**

NO	RECEIPT NO	PATIENT NAME
1	383579	GEETA
2	383582	MADHURI G
3	383585	SHREERAM RAI
4	383590	LALITA DEVI
5	383593	JYOTI
6	383609	JILJEET
7	383612	SUNITA
8	383621	SUYOT
9	383625	SANJAYKUMAR
10	383626	ARUNA
11	383632	YASMIN
12	383639	SNEHAL ZAWARE'
13	383645	VIJAY BHASE
14	383673	SUMIT SALUNKHE
15	383674	SARYA SHAIKH

*M. Vandebar*  
DEAN  
Y.M.T. Dental College  
& Hospital Kharghar,  
Navi Mumbai - 410 210



**DR. G.D.POL FOUNDATION'S  
Y.M.T. DENTAL COLLEGE AND HOSPITAL**

Institution Area, Sector- 4, Kharghar, Navi Mumbai - 410210

ENRICHING MINDS, EMPOWERING FUTURE

☎: ymtdentconnect@gmail.com

☎: 022-2774 4429

☎: 022- 2774 4427

**PPE KIT 26/10/2021**

NO	RECEIPT NO	PATIENT NAME
1	382975	GANGARAM
2	382977	NASIM
3	383059	PRAVIN
4	383060	RAMCHANDRA
5	383067	MITA SINHA
6	383070	ZEESHAN

**PPE KIT 27/10/2021**

NO	RECEIPT NO	PATIENT NAME
1	383110	NARAYANI
2	383111	PANCHFULA
3	383158	KAMINI
4	383160	PRITI SINGH
5	383161	SHOHIN
6	383165	SAYOG
7	383180	UMA
8	383188	RITA
9	383197	KUNAL
10	383202	ANUSHREE
11	383205	ANUSHREE
12	383215	SUJATA
13	383221	SMITA G
14	383233	SHRIKANT

**PPE KIT 28/10/2021**

NO	RECEIPT NO	PATIENT NAME
1	383238	MANDAR JOSHI
2	383243	ARUN SAHANE
3	383244	NABIL ARKATE
4	383278	VIPUL DAVE
5	383281	SUJATA C SVAJI
6	383304	VANSHITA MARYA
7	383316	MAHADWA G
8	383326	SHRIKANT GOWADA
9	383329	VINOD SHAH

*M.J. Bhandekar*

**DEAN**  
Y.M.T. Dental College  
& Hospital Kharghar,  
Navi Mumbai - 410 210



**DR. G.D.POL FOUNDATION'S  
Y.M.T. DENTAL COLLEGE AND HOSPITAL**

Institution Area, Sector- 4, Kharghar, Navi Mumbai - 410210

ENRICHING MINDS, EMPOWERING FUTURE

☎: ymtdentconnect@gmail.com

☎: 022-2774 4429

☎: 022- 2774 4427

4	382501	RAMDAS NANGARE
5	382504	SUESH SHINDE
6	382511	PRIYANKA ARETKAR
7	382516	SHITAL S KADAM
8	382545	SHRAVN MENAN
9	382548	KAUSTUBH D KAMBLE
10	382549	NIYATI TAMBE
11	382556	AMIT KUMAR
12	382557	DEEPAK PATIL
13	382611	MAHESH PAGARE
14	382615	RAJU G TAMBE
15	382617	FALARAM PARAJAPATI

**PPE KIT 23/10/2021**

NO	RECEIPT NO	PATIENT NAME
1	382639	MEHAJBI SAYYAD
2	382641	GOVIND R
3	382685	ABHISHEK
4	382697	KANCHAN KAUR ANAND
5	382721	SUJATA B BHAGAT
6	382727	PRAMILA PAWAR
7	382738	ANIL S P
8	382776	UTTAM GURAV
9	382786	MANISHA M MUNDE

**PPE KIT 25/10/2021**

NO	RECEIPT NO	PATIENT NAME
1	382801	MURALIDHAR SONAWANE
2	382814	ASHWINI SAKHARE
3	382847	SURESH THAKUR
4	382849	MADHAVI DAS
5	382854	MANISHA D PATIL
6	382869	SAMA S SHAIKH
7	382872	TUKARAM B MUNDE
8	382881	NITEEN PARADE
9	382886	HASIN KHAN
10	382915	VAIBHAV N
11	382917	PRABHAVATI PRAJAPATI
12	382937	LAXMI GUREV
13	382940	SANDHYA GHULE

*M. J. Kondekar*

DEAN

Y.M.T. Dental College  
& Hospital Kharghar,  
Navi Mumbai - 410 210



**DR. G.D.POL FOUNDATION'S  
Y.M.T. DENTAL COLLEGE AND HOSPITAL**

Institution Area, Sector- 4, Kharghar, Navi Mumbai - 410210

ENRICHING MINDS, EMPOWERING FUTURE

Email: [ymtdentconnect@gmail.com](mailto:ymtdentconnect@gmail.com)

Phone: 022-2774 4429

Fax: 022- 2774 4427

5	382206	PRATHAMESH PATIL
6	382207	POOJA
7	382208	ASHWINI
8	382210	ASHWARYA
9	382211	GAURI
10	382230	GOVINDRAJA
11	382232	RESHMA S HIRVE
12	382258	ARUN PATIL
13	382259	ANUJA MISHRA
14	382268	BHAVIKA BHAMRE
15	382276	SUNITA HINGE
16	382285	VAISHALI S LOKHANDE
17	382289	RUTALI A TUPE
18	382311	SUMAN SHARMA
19	382323	JOYA
20	382325	SANDEEP MHATRE
21	382328	TEJASVINI MOHITE
22	382331	BABULAL
23	382333	VANDANA INGALE
24	382351	ANITA KAMBE

**PPE KIT 21/10/2021**

NO	RECEIPT NO	PATIENT NAME
1	382353	SHRIYA
2	382354	RUTUJA
3	382355	AYMAN SHAIKH
4	382356	SAVITA SONAWANE
5	382357	PRIYA
6	382358	JAYA SHAIKH
7	382359	ARUN A PARAB
8	382362	AFROZ
9	382396	MAYURI DHUMAL

**PPE KIT 22/10/2021**

NO	RECEIPT NO	PATIENT NAME
1	382498	FATIMA SAYEED
2	382499	DISHA TIWARI
3	382500	SHAHNAZ KHAN

*M.J. Kulekar*

**DEAN**  
**Y.M.T. Dental College**  
**& Hospital Kharghar,**  
**Navi Mumbai - 410 210**





**DR. G.D.POL FOUNDATION'S  
Y.M.T. DENTAL COLLEGE AND HOSPITAL**

Institution Area, Sector- 4, Kharghar, Navi Mumbai - 410210

ENRICHING MINDS, EMPOWERING FUTURE

☎: ymtdentconnect@gmail.com

☎ : 022-2774 4429

Fax : 022- 2774 4427

7	381942	SARIKAR MALI
8	381990	SANJU SINGH
9	381993	BHAVESH BIRAJDAR
10	382000	SHREEDHAR R

**PPE KIT 18/10/2021**

NO	RECEIPT NO	PATIENT NAME
1	382026	SARITA S KAMBLE
2	382027	SUKHDEV B
3	382042	BALIRAM DESAI
4	382051	NIKHIL KAKADE
5	382053	HRUSHIKESH KOLI
6	382064	NANDA NANDI
7	382065	AARTI D MANDELKAR
8	382069	IRAM SHAIKH
9	382070	ANIKET BHOIR
10	382084	RENU VISHVKARMA
11	382092	SHOEAB KAHN
12	382101	PAVITRA
13	382105	SUDHA KUMAR
14	382106	KAVITA G RATOD
15	382108	PRALHAD J PATIL
16	382116	ADITYA
17	382117	KAJAL
18	382120	KASTURI
19	382137	SALONY JOSHI
20	382153	PRITESH KADAM
21	382156	GOUTAM SAKARE
22	382160	ALTAF SHAIKH
23	382166	ASIYA
24	382189	SSAUMITRA KAMBLE

**PPE KIT 20/10/2021**

NO	RECEIPT NO	PATIENT NAME
1	382202	AKSHADA
2	382203	SNEHAL
3	382204	HARISH
4	382205	PURVA

*M J Bhalekar*

**DEAN**  
Y.M.T. Dental College  
& Hospital Kharghar,  
Navi Mumbai - 410 210



**DR. G.D.POL FOUNDATION'S  
Y.M.T. DENTAL COLLEGE AND HOSPITAL**

Institution Area, Sector- 4, Kharghar, Navi Mumbai - 410210

ENRICHING MINDS, EMPOWERING FUTURE

☎: ymtdentconnect@gmail.com

☎ : 022-2774 4429

Fax : 022- 2774 4427

**PPE KIT 12/10/2021**

NO	RECEIPT NO	PATIENT NAME
1	381620	RAGHUNATH SANKPAL
2	381623	KUSUM KATARKAR
3	381624	SIDDHESH TALOJEKAR
4	381627	SARWESH KANOJYA
5	381638	NARENDRA JAISWAL
6	381651	VANDANA SONAWANE
7	381656	MADONLAL HAROD
8	381671	SAGAR NIGADE
9	381685	NILESH GIRGASAVI
10	381687	DAYA AMIPARA
11	381688	SHIVRAJ SINGH
12	381689	SANTOSH SHAHANE
13	381711	GULABCHAND
14	381717	RAVINDRA PATIL
15	381729	USHA DHUMAL
16	381741	RAKESH KUMAR
17	381752	VRUSHALI M DHABE

**PPE KIT 13/10/2021**

NO	RECEIPT NO	PATIENT NAME
1	381767	SUBHASH NIMBAWAD
2	381802	ALANKAR PATDAR
3	381846	SONAR MANJRE
4	381852	SANDESH MDSINGH
5	381890	AARTI AMRE

**PPE KIT 16/10/2021**

NO	RECEIPT NO	PATIENT NAME
1	381893	RANI SALUNKHE
2	381900	NASIR AHMAD
3	381912	GOUTAM KUKRI
4	381922	VANDANA PRAJAPATI
5	381924	MANISHA J PATIL
6	381941	NEHA TIWAREKAR

*M.J. Vandekar*

DEAN  
Y.M.T. Dental College  
& Hospital Kharghar,  
Navi Mumbai - 410 210



**DR. G.D.POL FOUNDATION'S  
Y.M.T. DENTAL COLLEGE AND HOSPITAL**

Institution Area, Sector- 4, Kharghar, Navi Mumbai - 410210

ENRICHING MINDS, EMPOWERING FUTURE

☎ : ymtdentconnect@gmail.com

☎ : 022-2774 4429

☎ : 022- 2774 4427

**PPE KIT 09/10/2021**

NO	RECEIPT NO	PATIENT NAME
1	381312	KESHAV SALUNKHE
2	381315	SUBODH THANEKAR
3	381316	SANDEEP BHOIR
4	381317	JITENDRA YOGI
5	381318	DHIRAJ ANGANE
6	381320	VARSHA JADHAV
7	381325	REKHA DHANAWADE
8	381336	MUSTARI SHAIKH
9	381362	GURPREET SINGH
10	381363	DATTARAM MALVENKAR
11	381384	SUMAN SHARMA
12	381401	SAMIKSHA TAMBULKAR
13	381439	GITANJALI NANAWARE
14	381457	NEETA KHIRSAGAR
15	381463	SAYALI G PATIL
16	381476	SHRIKANT GOWEDA

**PPE KIT 11/10/2021**

NO	RECEIPT NO	PATIENT NAME
1	381490	SANCHI GHALYLE
2	381492	VAIBHAV CHAVAN
3	381494	SANGEETA CHAUDHARY
4	381495	RANITA RAJ
5	381496	DNYANESHWARI
6	381499	KAKDE
7	381501	SUSHILA MORYA
8	381504	POOJA BHOPI
9	381508	SARVESH MORAYA
10	381511	MAHESH KUMAR
11	381534	DISHA TIWARI
12	381550	VALARAM
13	381569	UMA WAGHMARE
14	381600	PRAJAKTA PADELBE
15	381607	RAJESHREE KEKAN
16	381608	MAYUR THAKUR
17	381609	ASHOK N MHATRE

*M.J. Vandeekar*

DEAN

Y.M.T. Dental College  
& Hospital Kharghar,  
Navi Mumbai - 410 210



**DR. G.D.POL FOUNDATION'S  
Y.M.T. DENTAL COLLEGE AND HOSPITAL**

Institution Area, Sector- 4, Kharghar, Navi Mumbai - 410210

ENRICHING MINDS, EMPOWERING FUTURE

☎: ymtdentconnect@gmail.com

☎: 022-2774 4429

☎: 022- 2774 4427

**PPE KIT 07/10/2021**

NO	RECEIPT NO	PATIENT NAME
1	381037	PRADEEP KHARWAL
2	381039	SONALI ANDHALE
3	381040	VASIM KHAN
4	381047	RAKESH KUMAR
5	381050	JITESH YADAV
6	381057	ANAND KISHOR SINGH
7	381060	REEMA PATIL
8	381069	SHAMA KELOTH
9	381083	VIJAYA JADHAV
10	381115	SAYALI G PATIOL
11	381122	FATIMA

**PPE KIT 08/10/2021**

NO	RECEIPT NO	PATIENT NAME
1	381174	KAUSHIK KACHARE
2	381176	VIRAJ PARDE
3	381177	MEENA PANDGE
4	381178	CHUKIDEVI
5	381180	SUJATA D BHAGAT
6	381181	RESHMA P JADHAV
7	381182	SUNIL TUPARE
8	381185	NAYANA N MORE
9	381188	ANITA S KUTE
10	381193	SABA PARVEEN
11	381218	VIJAY SAWANT
12	381224	PRADEEP NIKAM
13	381238	PREMLATA
14	381246	KANCHAN WARDE
15	381260	DIPALI D CHINGARE
16	381264	PRAVIN KSHIRSAGAR
17	381272	DATTATRAY B KUCKARE
18	381296	KAMINI JADHAV
19	381311	MAQSAD

*M.J. Vandeekar*

DEAN  
Y.M.T. Dental College  
& Hospital Kharghar,  
Navi Mumbai - 410 210



**DR. G.D.POL FOUNDATION'S  
Y.M.T. DENTAL COLLEGE AND HOSPITAL**

Institution Area, Sector- 4, Kharghar, Navi Mumbai - 410210

ENRICHING MINDS, EMPOWERING FUTURE

☎: ymtdentconnect@gmail.com

☎: 022-2774 4429

☎: 022- 2774 4427

7	380749	ANITA DUBY
8	380750	TANVI T SHELAR
9	380754	SUNAND S KAMBLE
10	380796	SUSHANT PATIL
11	380806	DNYANESHWAR WADLE
12	380809	PRATHAMESH D
13	380815	MANSI TALWAR
14	380819	VINAYAK CHAUDHARY]
15	380821	TABASUM SHAIKH
16	380822	PRATHMESH PADEKAR
17	380825	PUSHPALATA MHATRE
18	380829	FATIMA
19	380832	APSANA MULANI

**PPE KIT 06/10/2021**

NO	RECEIPT NO	PATIENT NAME
1	380880	AMRIN MULANI
2	380883	NITIN DHEDGE
3	380887	HIRA P GHUMARE
4	380894	GOVIND RAJAN
5	380896	NOORSABA KHAN
6	380912	MADHUKAR R PATIL
7	380914	SHRIKISAN VIRALKAR
8	380915	GOPALDAS SHARMA
9	380917	RAMDAS G BHIMDIGARE
10	380919	NAZMA SHAIKH
11	380931	I A SHAIKH
12	380937	RAMESH WAGHMODE
13	380942	GAUTAM CHAKRAVTI
14	380945	MANOJ GURAV
15	380948	SUBHADRA SANTOPAL
16	380951	TABASUM SHAIKH
17	380961	LUZINA DMELLO
18	380968	CHITRA SHRINIVAS
19	380976	RAMDAS NANGARE
20	380982	ANIL LOKHANDE
21	381009	SURJEET SINGH
22	381011	RAFIK S
23	381022	VIKAR MANKAR

*M. J. Vaidya*

**DEAN**  
Y.M.T. Dental College  
& Hospital Kharghar,  
Navi Mumbai - 410 210



**DR. G.D.POL FOUNDATION'S  
Y.M.T. DENTAL COLLEGE AND HOSPITAL**

Institution Area, Sector- 4, Kharghar, Navi Mumbai - 410210

ENRICHING MINDS, EMPOWERING FUTURE

✉: ymtdentconnect@gmail.com

☎: 022-2774 4429

✉: 022- 2774 4427

**PPE KIT 01/10/2021**

NO	RECEIPT NO	PATIENT NAME
1	380385	ATIK M
2	380389	KOMAL V K
3	380398	AAKANSHA SABALE
4	380405	PRAMILA SINGH
5	380428	SONHEL GHADGE
6	380429	PRETI SINGH
7	380430	ASHWINI KAMBLE
8	380437	SAAKSHI B
9	380478	RIZMA AHAMD
10	380497	NIKITA L

**PPE KIT 04/10/2021**

NO	RECEIPT NO	PATIENT NAME
1	380532	PRIYANKA SALUNKHE
2	380542	NIGAMUDDIN KHAN
3	380545	KAMLESH SOLANKI
4	380552	PRAKASH THORAT
5	380575	SURENDRA N
6	380585	PRADEEP KHARWAL
7	380589	ABHILASHA UPRETI
8	380601	KISHOR G PATIL
9	380604	SANGEETA P KALHEKAR
10	380615	MANJULA JADHAV
11	380626	HAUSABAI TAWARE
12	380634	RAHUL PAWASKAR
13	380648	SAVITA
14	380662	DIVYA PATIL
15	380687	DAGHUNATA PHONDE
16	380691	SUNITA SANGALE

**PPE KIT 05/10/2021**

NO	RECEIPT NO	PATIENT NAME
1	380707	SARITA S KAMBLE
2	380717	MANJU SHINHA
3	380722	HINDURAV ATPADKAR
4	380730	VISHAL GANDETI
5	380747	HEENA PATEL
6	380748	UPENDRAKUMAR YADAV

*M.J. Vandeekar*

DEAN

Y.M.T. Dental College  
& Hospital Kharghar,  
Navi Mumbai - 410 210



**DR. G.D.POL FOUNDATION'S  
Y.M.T. DENTAL COLLEGE AND HOSPITAL**

Institution Area, Sector- 4, Kharghar, Navi Mumbai - 410210

ENRICHING MINDS, EMPOWERING FUTURE

☎: ymtdentconnect@gmail.com

☎: 022-2774 4429

☎: 022- 2774 4427

11	380008	KIRITI PATIL
12	380013	SUMITA YOGI
13	380023	SUCHIN
14	380030	DATARAM M
15	380036	SHILESH
16	380038	HITESH
17	380056	MANCAKINI
18	380072	VIKAS PATIL
19	380077	SALABAI
20	380085	RAJHUNAT
21	380087	MHIR B
22	380091	AGASTA ANSARI

**PPE KIT 29/09/2021**

NO	RECEIPT NO	PATIENT NAME
1	380127	VIKAS B
2	380131	AKANKASHA
3	380155	FAIZ PATEK
4	380162	NILESH
5	380165	LALCHAND
6	380170	JANHARI
7	380171	DATTU
8	380176	YOGITA
9	380185	MAHESH
10	380202	MAYURI
11	380214	KAMLESH
12	380228	VIKAS B

**PPE KIT 30/09/2021**

NO	RECEIPT NO	PATIENT NAME
1	380270	DAYA
2	380278	KISHOR KOLI
3	380284	PRAMOD
4	380291	NAIMANNISA
5	380320	NILESH
6	380336	SUSHMA

*M. J. Kulkarni*  
DEAN  
Y.M.T. Dental College  
& Hospital Kharghar,  
Navi Mumbai - 410 210



**DR. G.D.POL FOUNDATION'S  
Y.M.T. DENTAL COLLEGE AND HOSPITAL**

Institution Area, Sector- 4, Kharghar, Navi Mumbai - 410210

ENRICHING MINDS, EMPOWERING FUTURE

☎: ymtdentconnect@gmail.com

☎: 022-2774 4429

☎: 022- 2774 4427

**PPE KIT 27/09/2021**

NO	RECEIPT NO	PATIENT NAME
1	379780	GULABCHAND JASWAL
2	379782	RUBBY
3	379786	SUBHAM CAURSIYA
4	379787	VIJAY JADHAV
5	379789	DIVAKAR
6	379829	PARESH PATEL
7	379831	JAGAR RAQREA
8	379844	TANVEER KAUR]
9	379849	DEEPA CHIDRWAR
10	379850	MIHIR LIVYAYAT
11	379856	ATUL KAMBLE
12	379862	RASHMI PATIL
13	379864	PRASHANT PHADKE
14	379865	SHAMAL
15	379877	SADIYA PATEL
16	379890	KIRAN DESALE
17	379906	MANSI JADHAV
18	379914	MEENA SEN
19	379916	KITEN WAGHMARE
20	379928	SHAILNDRA SHEJWAL
21	379929	GEETA N SHOBA
22	379959	NAIMANNISSA SALMANI

**PPE KIT 28/09/2021**

NO	RECEIPT NO	PATIENT NAME
1	379965	PRAMILA PATIL
2	379966	SAMPADA BAIT
3	379967	ZAMBARLAL
4	379978	KHUSHI G
5	379983	VINITKUMAR
6	379998	SANA SHAIKH
7	379999	KUNAL L
8	380000	KARAN
9	380001	TABISH
10	380005	KAKA PAWAR

*M.J. Vandeekar*

DEAN  
Y.M.T. Dental College  
& Hospital Kharghar,  
Navi Mumbai - 410 210





**DR. G.D.POL FOUNDATION'S  
Y.M.T. DENTAL COLLEGE AND HOSPITAL**

Institution Area, Sector- 4, Kharghar, Navi Mumbai - 410210

ENRICHING MINDS, EMPOWERING FUTURE

☎: ymtdentconnect@gmail.com

☎ : 022-2774 4429

Fax : 022- 2774 4427

6	379331	ANUPMA TIWARI
7	379338	KARINAR M
8	379342	MAHESH
9	379343	NASIMABI KHAN
10	379363	SHWETA G PAYARE
11	379396	AVANTI KHARE
12	379408	DEVYANI B RADULKAR
13	379415	SANJAY Y
14	379452	SWAPNIL HATKHMNEKAR
15	379469	KHAN TARMMUKHA

**PPE KIT 24/09/2021**

NO	RECEIPT NO	PATIENT NAME
1	379492	RUKSANA
2	379496	SARITA S KAMBLE
3	379501	KAVITA HARISHKUMAR
4	379506	J VENU GOPAL
5	379512	AARSHAD JADHAV
6	379514	INTAF ANSARI
7	379531	KRUSHNA P
8	379532	CHETANA PATEL
9	379538	PRIYANSHU S
10	379543	ASHWINI GODEKAR
11	379555	SANJAY PATIL
12	379570	RUPALI PALKAR
13	379583	ANINDA MANDAL
14	379584	DHIRAJ ANNA
15	379593	VIVEK KHARARE
16	379600	SUNITA K

**PPE KIT 25/09/2021**

NO	RECEIPT NO	PATIENT NAME
1	379619	M SHAIKH
2	379620	PRITI SINGH
3	379627	DINESH B PATIL
4	379630	SNEHAL PAWAR
5	379642	MILIND PATIL
6	379662	SHUVOJIT GUPTA
7	379663	SHRIKANT GAWADA
8	379753	KALPANA THORAT

*M. J. Handekar*

DEAN

Y.M.T. Dental College  
& Hospital Kharghar,  
Navi Mumbai - 410 210



**DR. G.D.POL FOUNDATION'S  
Y.M.T. DENTAL COLLEGE AND HOSPITAL**

Institution Area, Sector- 4, Kharghar, Navi Mumbai - 410210

ENRICHING MINDS, EMPOWERING FUTURE

✉: ymtdentconnect@gmail.com

☎: 022-2774 4429

☎: 022- 2774 4427

**PPE KIT 21/09/2021**

NO	RECEIPT NO	PATIENT NAME
1	379075	VINOD S BHATOSE
2	379078	ANJALI SALVI
3	379104	UJWALA RAUT

**PPE KIT 22/09/2021**

NO	RECEIPT NO	PATIENT NAME
1	379141	ROONAM BORADE
2	379144	ROHIT PATIL
3	379151	SAJIT GHONE
4	379153	AARIF KHEN
5	379158	NAZIYA ALAN
6	379160	NILESH JAGDALE
7	379167	KEDAR DESHMUKH
8	379188	MANSI CHIKHLEKAR
9	379190	CHARANJEET SINGH
10	379203	JAYESH S PATEL
11	379205	KETAN DESHMUKH
12	379207	RAKESH SARAMA
13	379213	SWAPNIL HATKHABE
14	379228	NADIR SHAH
15	379231	NABIL ARKATE
16	379241	SHRADHA PATIL
17	379247	SUNITA T
18	379264	APSANA MULANI
19	379268	REVA
20	379276	PRASHANT BHARAT
21	379291	SOHAM T

**PPE KIT 23/09/2021**

NO	RECEIPT NO	PATIENT NAME
1	379311	NAMDEV KHAIRE
2	379312	SANKET BAVAKKAR
3	379313	SUNITA V BODE
4	379314	I A SHAIKH
5	379326	ADARSH PANDEY

*M.J. Vandekar*

**DEAN**  
Y.M.T. Dental College  
& Hospital Kharghar,  
Navi Mumbai - 410 210



**DR. G.D.POL FOUNDATION'S  
Y.M.T. DENTAL COLLEGE AND HOSPITAL**

Institution Area, Sector- 4, Kharghar, Navi Mumbai - 410210

ENRICHING MINDS, EMPOWERING FUTURE

ymtdentconnect@gmail.com

: 022-2774 4429

Fax: 022- 2774 4427

**PPE KIT 17/09/2021**

NO	RECEIPT NO	PATIENT NAME
1	378785	KAMAL LAKHERA
2	378788	MEHJVIN SHAIKH
3	378799	VIMALA P
4	378801	UDITA G CHAUDHARY
5	378808	SAHIL PATIL
6	378834	VAISHALI CHANDARKAR
7	378842	CHANDDULAL POKAR
8	378878	SAHIL PATIL
9	378881	OMKAR SHELKE

**PPE KIT 18/09/2021**

NO	RECEIPT NO	PATIENT NAME
1	378904	RUPA MEMANE
2	378908	SWAPNIL MANDARE
3	378911	KISAN RASAL
4	378913	ATIK M
5	378919	JAYESH DANGAR
6	378923	JAYESH GAIKWAD
7	378924	RANI FUNDE
8	378935	DHIRAJ ANJANE
9	378944	RUPENDRA KAUR
10	378993	AMIN PATEL
11	379001	ALIMANISA
12	379004	ARIFA SGHAIKH

**PPE KIT 20/09/2021**

NO	RECEIPT NO	PATIENT NAME
1	379029	SHABANA KHAN
2	379030	KARAN BISHT
3	379033	KIRAN DESATE
4	379035	NASIM KHAN
5	379039	KALPANA K
6	379045	KARUNA KHILWANI

*M. J. Handekar*

DEAN

Y.M.T. Dental College  
& Hospital Kharghar,  
Navi Mumbai - 410 210



**DR. G.D.POL FOUNDATION'S  
Y.M.T. DENTAL COLLEGE AND HOSPITAL**

Institution Area, Sector- 4, Kharghar, Navi Mumbai - 410210

ENRICHING MINDS, EMPOWERING FUTURE

✉: ymtdentconnect@gmail.com

☎: 022-2774 4429

☎: 022- 2774 4427

**PPE KIT 15/09/2021**

NO	RECEIPT NO	PATIENT NAME
1	378522	DILIP VISHVKARMA
2	378523	DEEPA RAJKHOWA
3	378524	RISHI BHAMRE
	378528	DR NIKITA
4	378530	RESHMA CHAUDHARY
5	378531	MAYA GUPTA
6	378533	ANIL WAGHMARE
7	378540	NAGINA KUMAR
8	378565	MANJULA ADHIKARI
9	378570	SURESH GOPAL
10	378579	RUPESH R PATIL
11	378584	VASANT PATEL
12	378596	ALGU PRASAD
13	378610	SARASWAI
14	378613	POKAR VAIBHAV
15	378654	POOJA SHARMA
16	378659	SWATI N
17	378661	MAIRA

**PPE KIT 16/09/2021**

NO	RECEIPT NO	PATIENT NAME
1	378669	TANVEER KAUR
2	378670	I A SHAIKH
3	378673	NUPUR BAIKAR
4	378682	FATIMA SAYEED
5	378698	SHITAL
6	378699	ABHIJEET D GOLE
7	378700	KOMAL
8	378711	POOJA VISHVAKARMA
9	378714	RAJKUMAR MULSE
10	378715	JAI JADHAV
11	378725	SARASWATI PARTHBAD
12	378741	LAXMAN RASAL
13	378760	RAJESHREE KEKKAR

*M. V. Vandeekar*

DEAN  
Y.M.T. Dental College  
& Hospital Kharghar,  
Navi Mumbai - 410 210



**DR. G.D.POL FOUNDATION'S  
Y.M.T. DENTAL COLLEGE AND HOSPITAL**

Institution Area, Sector- 4, Kharghar, Navi Mumbai - 410210

ENRICHING MINDS, EMPOWERING FUTURE

☎: ymtdentconnect@gmail.com

☎: 022-2774 4429

☎: 022- 2774 4427

**PPE KIT 09/09/2021**

NO	RECEIPT NO	PATIENT NAME
1	378334	AMARJEET SINGH
2	378335	RESHMA SHAIKH
3	378336	SAGAR SAPKAL

**PPE KIT 11/09/2021**

NO	RECEIPT NO	PATIENT NAME
1	378379	AGREE ZUMBARLAL
2	378384	SUPRIYA JADHAV

**PPE KIT 13/09/2021**

NO	RECEIPT NO	PATIENT NAME
1	378433	USHA DHUMAL
2	378436	ANUJ KUMAR
3	378444	NILESH SORATE
4	378445	SHYBHANKAR V
5	378446	PYSHPA DEVI
6	378447	ASHVINI SHINDE
7	378478	HASUMATI
8	378486	SHABANM SHAN
9	378499	RAM N YADAV
10	378505	MARUTI JASHAV

*M. J. Vandeekar*

DEAN

Y.M.T. Dental College  
& Hospital Kharghar,  
Navi Mumbai - 410 210



**DR. G.D.POL FOUNDATION'S  
Y.M.T. DENTAL COLLEGE AND HOSPITAL**

Institution Area, Sector- 4, Kharghar, Navi Mumbai - 410210

ENRICHING MINDS, EMPOWERING FUTURE

✉: ymtdentconnect@gmail.com

☎: 022-2774 4429

☎: 022- 2774 4427

**PPE KIT 07/09/2021**

NO	RECEIPT NO	PATIENT NAME
1	378128	NILESH V INGALE
2	378140	SHABNAM GAUCSIYA
3	378150	A MORESH
4	378170	SONALI JAGTAP
5	378181	KUMAR KHANDEKAR
6	378185	UTKASH MAHADIK
7	378186	JENNY NADAR
8	378190	ARUN ATWAL
9	378192	SANJANA V SIDHU

**PPE KIT 08/09/2021**

NO	RECEIPT NO	PATIENT NAME
1	378202	ABHILASHA VPRETI
2	378204	SAAKSHI BANGERA
3	378208	NILEEKA MANDAL
4	378221	PRADEEP S KADU
5	378223	MEGHA JADHAV
6	378224	VARSHA BHOYAR
7	378225	VITHABAI KOKARE
8	378226	HASINABEGAM
9	378235	BABITA BAGAL
10	378240	S M ABHYANKAR
11	378241	MONF BASHA
12	378242	SIMARAN J
13	378244	SUJATA OHAL
14	378250	HUSNA SAYEED
15	378256	DAVYODHAN VANVE
16	378260	PRANALI KADAM
17	378269	HEMANT THAKUR
18	378276	SWAPNIL RANKHABE
19	378300	KALPESH GAWAND
20	378305	VIMALADEVI GUPT
21	378322	VISHAL JAIN

*M. J. Handekar*

DEAN  
Y.M.T. Dental College  
& Hospital Kharghar,  
Navi Mumbai - 410 210



**DR. G.D.POL FOUNDATION'S  
Y.M.T. DENTAL COLLEGE AND HOSPITAL**

Institution Area, Sector- 4, Kharghar, Navi Mumbai - 410210

ENRICHING MINDS, EMPOWERING FUTURE

✉: ymtdentconnect@gmail.com

☎ : 022-2774 4429

☎ : 022- 2774 4427

**PPE KIT 04/09/2021**

NO	RECEIPT NO	PATIENT NAME
1	377872	IPSITA
2	377876	VAISHALI BOLKE
3	377877	SURENDRA KUMAR
4	377881	SHRAVANI LUDBE
5	377884	RAVI SINGH
6	377899	JAYSHREE JADHAV
7	377905	SIDDHESH G MORE
8	377912	TANVI T SHELAR
9	377914	AKSHATA GUMAND
10	377924	SURBH R KORI
11	377925	DAVIRAJ
12	377964	BALKRISHNA
13	377983	BADRUNNISA D CHAGALE

**PPE KIT 06/09/2021**

NO	RECEIPT NO	PATIENT NAME
1	377994	NAMDV KHAIRE
2	377995	NARENDRA G SHAH
3	378005	CHETAN G SHEDGE
4	378015	SHRUTI MIRAJKALE
5	378021	MUKESH J PATIL
6	378022	RICHA SONI
7	378025	SHILPA R MADARE
8	378030	NEHA SURI
9	378035	NIKJIL B RATHOD
10	378043	MADHUBALA ROHILLA
11	378044	RAHUL T SAWANT
12	378046	VAIBHAV DODKE
13	378076	JEEVEN SUKHIJA
14	378078	SHANTILAL
15	378084	ANJLI PARAB
16	378087	GOUTAM KUKRI

*M. Vadekar*

**DEAN**  
Y.M.T. Dental College  
& Hospital Kharghar,  
Navi Mumbai - 410 210



**DR. G.D.POL FOUNDATION'S  
Y.M.T. DENTAL COLLEGE AND HOSPITAL**

Institution Area, Sector- 4, Kharghar, Navi Mumbai - 410210

ENRICHING MINDS, EMPOWERING FUTURE

☎: ymtdentconnect@gmail.com

☎ : 022-2774 4429

Fax : 022- 2774 4427

**PPE KIT 03/09/2021**

NO	RECEIPT NO	PATIENT NAME
1	377744	MADHUKAR P
2	377745	SAYEED REHANA
3	377746	RAKESH VIJAY
4	377747	TABASUM SHIAKH
5	377748	DATTA KAMBLI
6	377755	SHAILA GUJAR
7	377756	ANKITA UPRETI
8	377759	SWATI ADHAV
9	377760	RAVNAK GODHALI
10	377767	RANI FANDE
11	377768	NIGAMUDDIN KHAN
12	377776	SUNITA U RODE
13	377779	TANVEER KAUR
14	377781	RAVINDRA PANCHAL
15	377783	MURARI MISHRA
16	377800	TANISHA SAWANT
17	377801	VANITA GAWANT
18	377802	SHADI U PATEL
19	377809	GOPAL CHUNEKAR
20	377811	SAYALI S JADHAV
21	377815	SANJAY K TAMBADKAR
22	377831	ZAIBUNNISA
23	377846	SANA PATEL
24	377847	RAVIDA GOTHI
25	377854	DARSHANA R MORE
26	377867	SHASHIKALA GAIKWAD

*M. J. Vaidekar*

DEAN  
Y.M.T. Dental College  
& Hospital Kharghar,  
Navi Mumbai - 410 210





**DR. G.D.POL FOUNDATION'S  
Y.M.T. DENTAL COLLEGE AND HOSPITAL**

Institution Area, Sector- 4, Kharghar, Navi Mumbai - 410210

ENRICHING MINDS, EMPOWERING FUTURE

Email: [ymentconnect@gmail.com](mailto:ymentconnect@gmail.com)

Phone: 022-2774 4429

Fax: 022- 2774 4427

**PPE KIT 02/09/2021**

NO	RECEIPT NO	PATIENT NAME
1	377617	PRANALI TAMBE
2	377619	MEERA SHETEHIA
3	377621	SANJAY AWADHUT
4	377624	MADHURI PATIL
5	377628	RUSHI BHANDARE
6	377630	POOJA VIJAY
7	377633	RAMCHANDRA NAWADKAR
8	377640	KARUNA KOLI
9	377644	BABLU AHIRE
10	377648	SABIA PATEL
11	377649	AFSANA PATEL]
12	377657	ARUNA AHIRE
13	377666	ANJALI PARAB
14	377691	RAVI SINDHU
15	377702	SHYAMKA JADHAV
16	377712	SAQUIB PATEL
17	377717	DHANAJI PATIL
18	377718	SWAMI R PATIL
19	377729	NASIMA ANSARI

*M. J. Vandeekar*

DEAN  
Y.M.T. Dental College  
& Hospital Kharghar,  
Navi Mumbai - 410 210



**DR. G.D.POL FOUNDATION'S  
Y.M.T. DENTAL COLLEGE AND HOSPITAL**

Institution Area, Sector- 4, Kharghar, Navi Mumbai - 410210

ENRICHING MINDS, EMPOWERING FUTURE

✉: ymtdentconnect@gmail.com

☎: 022-2774 4429

☎: 022- 2774 4427

7	377361	VIKAS WALKE
8	377368	PRIYANKA JADHAV
9	377410	SNEHAL GAIKWAD
10	377413	JYOTSANA JADHAV

**PPE KIT 01/09/2021**

NO	RECEIPT NO	PATIENT NAME
1	377450	GOVIND SINGH
2	377454	SMITA DISALKAR
3	377455	ANIL KANOJIYA
4	377464	RIYA PANDEY
5	377473	SUMAN NISHAD
6	377475	POONAM BORADE
7	377479	UPENDRAKUMAR YADAV
8	377482	JANHAVI SALUNKHE
9	377483	ANAMIKA PANDEY
10	377484	BHAGAT SINGH
11	377486	SANKET CHENDAGE
12	377487	VASUDEV V MAGAR
13	377491	MUMKAR NEWSHEKHAR
14	377492	K L SAMUEL
15	377493	PRASAD BHOIR
16	377507	NARENDRA KHOPKAR
17	377516	RUSHI BHANDARE
18	377522	GURU KOLI
19	377533	VINOD LUDWALKAR
20	377542	GOVIND SINGH
21	377545	USHA A
22	377553	POOJA VISHVKARMA
23	377556	ARYA
24	377557	ARYA
25	377561	AMAY KEDARE
26	377565	NIKHIL UJITUKADE
27	377568	HIDESH KOHLI
28	377571	KALPESH PARSE
29	377576	NEHA HATKAR
30	377594	KASHIMIRA A JADHAV
31	377596	DARSHAN KAWAD

*M.T. Vadekar*

DEAN

Y.M.T. Dental College  
& Hospital Kharghar,  
Navi Mumbai - 410 210



**DR. G.D.POL FOUNDATION'S  
Y.M.T. DENTAL COLLEGE AND HOSPITAL**

Institution Area, Sector- 4, Kharghar, Navi Mumbai - 410210

ENRICHING MINDS, EMPOWERING FUTURE

✉: ymtdentconnect@gmail.com

☎: 022-2774 4429

☎: 022- 2774 4427

**PPE KIT 27/08/2021**

NO	RECEIPT NO	PATIENT NAME
1	377051	BILARAM PRAJAPATI
2	377058	MAYURESH PETKAR
3	377066	NIKESH PAWAR
4	377085	SAYEET ILAHIM
5	377105	KETKI JASHI
6	377114	CHANDRAMANI
7	377139	CONS
8	377156	SACHIN REDDU

**PPE KIT 28/08/2021**

NO	RECEIPT NO	PATIENT NAME
1	377163	SUHASHINI
2	377165	GANESH BADRE
3	377177	REVANTH BHAGWAT
4	377178	KAMLAKAR RATHOD
5	377179	JAGJEET SINGH
6	377183	SHRIDHAR PANCHNDRA
7	377208	ALMATE BHATTCHARYA
8	377214	NILESH PATIL
9	377223	YASMIN SHAIKH
10	377265	KETKI JASHI
11	377272	FARIN MUKTI

**PPE KIT 30/08/2021**

NO	RECEIPT NO	PATIENT NAME
1	377317	PRANALI P
2	377318	RAVINA MORE
3	377319	VISHAL NISHAD
4	377320	RUPALI U
5	377338	MEGHA JADHAV
6	377339	MANURA L MANJULA C

*M.J. Kondebar*

DEAN  
Y.M.T. Dental College  
& Hospital Kharghar,  
Navi Mumbai - 410 210



**DR. G.D.POL FOUNDATION'S  
Y.M.T. DENTAL COLLEGE AND HOSPITAL**

Institution Area, Sector- 4, Kharghar, Navi Mumbai - 410210

ENRICHING MINDS, EMPOWERING FUTURE

☎: ymtdentconnect@gmail.com

☎: 022-2774 4429

Fax: 022- 2774 4427

**PPE KIT 25/08/2021**

NO	RECEIPT NO	PATIENT NAME
1	376802	SAYALI V JADHAV
2	376806	RAM PRASAD
3	376810	DILIP VISHVKARMA
4	376813	RAVINA MORE
5	376814	ANUMIKA PANDEY
6	376824	KAILAS GHARAT
7	376829	ATUL P
8	376832	ANIL S PATIL
9	376834	BHGSHREE GHDJI
10	376858	RAVI SINGH
11	376860	SANA SHAIKH
12	376864	YASMIN
13	376879	AYESH S PAGADE
14	376897	AJJAZSHAIKH
15	376898	RUPALI PALKAR
16	376918	PRIYA P
17	376919	DEVARAMN C
18	376930	SANDEEP KALE
19	376943	INDIRA M

**PPE KIT 26/08/2021**

NO	RECEIPT NO	PATIENT NAME
1	376960	RAJESH NAIDU
2	376962	PAMILA CHAWHAN
3	376964	ZAID PATEL
4	376965	RONIT GURAV
5	376969	TANAJI PAWAR
6	376971	PRACHI N KOLI
7	376972	ANGAD SHARMA
8	376974	ARCHNA PANDEY
9	376988	S KS SAXSENA
10	376998	SHANKAR MALI
11	376999	PANKAJ SONAWANE
12	377029	SUSHMA H
13	377035	SAVITA PANDEY
14	377036	SAVITA PANDEY

*M.J. Vandeekar*

DEAN

Y.M.T. Dental College  
& Hospital Kharghar,  
Navi Mumbai - 410 210



**DR. G.D.POL FOUNDATION'S  
Y.M.T. DENTAL COLLEGE AND HOSPITAL**

Institution Area, Sector- 4, Kharghar, Navi Mumbai - 410210

ENRICHING MINDS, EMPOWERING FUTURE

☎: ymtdentconnect@gmail.com

☎: 022-2774 4429

☎: 022- 2774 4427

**PPE KIT 23/08/2021**

NO	RECEIPT NO	PATIENT NAME
1	376549	AMAR BAGUL
2	376550	FULARAM PRAJAPATI
3	376564	VINAYAK KOLI
4	376566	SIAGAR AHAMAD
5	376575	PAUL PAVAMTA
6	376588	SAYALI DEVRUHKAR
7	376599	MADHAVI DAS
8	376601	SUNNY N VELKAR
9	376607	ACHIR GUPTA
10	376615	OMKAR KHARAT
11	376616	SIDDHART SHARMA
12	376626	BHARTI PATIL
13	376657	ANJALI MISHRA

**PPE KIT 25/08/2021**

NO	RECEIPT NO	PATIENT NAME
1	376667	NITIN MAINAL
2	376668	ANIL WAGHMARE
3	376670	UMA KANDU
4	376673	SUMAN CHARSIYA
5	376693	MEETA SHELEHIA
6	376698	ASMA KHAN
7	376702	SUMIT TAMBE
8	376703	ASMA KHAN
9	376716	NAZIMA PATEL
10	376718	DILIP BHOSALE
11	376734	RUQSAR SHAIKH
12	376764	KUMAR K
13	376784	NAMRATA

*M.J. Vandeekar*

**DEAN**  
Y.M.T. Dental College  
& Hospital Kharghar,  
Navi Mumbai - 410 210



**DR. G.D.POL FOUNDATION'S  
Y.M.T. DENTAL COLLEGE AND HOSPITAL**

Institution Area, Sector- 4, Kharghar, Navi Mumbai - 410210

ENRICHING MINDS, EMPOWERING FUTURE

☎: ymtdentconnect@gmail.com

☎: 022-2774 4429

☎: 022- 2774 4427

**PPE KIT 20/08/2021**

NO	RECEIPT NO	PATIENT NAME
1	376322	RAMENDRA BHADUR
2	376324	SULBHA KEHDEKAR
3	376328	KAVITA J SUTAR
4	376331	DAYA RAJPUT
5	376332	NKAJ SONAWANE
6	376345	MEETA SHELCHIA
7	376359	JYOSTNA JADHAV
8	376364	RUPALI PALKAR
9	376370	SUBRAM PRAJAPATI
10	376371	ADARSH PANDEY
11	376373	BHIMA CHAUDHARY
12	376376	YOGESH M S
13	376378	SAKINA SATHALIA
14	376389	DEVRAM C
15	376392	SHWETA DHUMAL
16	376396	JANHAVI TAMBAT
17	376405	SARIKA A SHINDE3
18	376411	VARSHA JADHAV
19	376427	PRAJAKTA TANWADE
20	376442	JETHARAM CHAUBEY
21	376443	RUTUJA SHINDE

**PPE KIT 21/08/2021**

NO	RECEIPT NO	PATIENT NAME
1	376455	GANESH BANDRE
2	376462	MAIRA
3	376474	NILESH PATIL
4	376479	DEEPAK KHAIRNAR
5	376480	UNNATI PANDEY
6	376484	DIPTI
7	376502	DAIBEN
8	376506	TRILOKECHAND
9	376508	SHAILA GUJAR
10	376511	NAAZMEEN RAWAL
11	376515	NARMEEN SAYID
12	376529	JAYESH GAIKWAD

*M.J. Vandeekar*

**DEAN**  
Y.M.T. Dental College  
& Hospital Kharghar,  
Navi Mumbai - 410 210



**DR. G.D.POL FOUNDATION'S  
Y.M.T. DENTAL COLLEGE AND HOSPITAL**

Institution Area, Sector- 4, Kharghar, Navi Mumbai - 410210

ENRICHING MINDS, EMPOWERING FUTURE

☎: ymtdentconnect@gmail.com

☎ : 022-2774 4429

☎ : 022- 2774 4427

**PPE KIT 17/08/2021**

NO	RECEIPT NO	PATIENT NAME
1	376058	POONA S THAKUR
2	376059	SHABANA SHAIKH
3	376070	PRERNA ,MORE
4	376072	NANDA BHANDARE
5	376076	ANITA G BHOIR
6	376078	VAISHALI P BHARUDE
7	376089	TEJASVINI H BAHERA
8	376081	PRATHABHA NALGE
9	376082	CHANDAN S
10	376101	ANIKET RANE
11	376128	SARASWATI AGRE
12	376134	PRIYA AGRWAL
13	376153	VINOD PAGARE
14	376167	SHAYAM YADAV
15	376172	SMITA DISALE
16	376182	AYESHA PATEL

**PPE KIT 18/08/2021**

NO	RECEIPT NO	PATIENT NAME
1	376202	SARUP RAWAL
2	376206	DURVA
3	376207	SHABANA SHAIKH
4	376212	SHAHIL ANSARI
5	376218	SHAKTI WARSHI
6	376219	VIJAY PATIL
7	376226	MADHIKAR PATIL
8	376234	SHRUTI D GUPTA
9	376251	YASMIN SHAIKH
10	376252	PAVITRA JOSHI
11	376286	KAILAS GHARAT

*M.J. Vandeekar*

DEAN  
Y.M.T. Dental College  
& Hospital Kharghar,  
Navi Mumbai - 410210



**DR. G.D.POL FOUNDATION'S  
Y.M.T. DENTAL COLLEGE AND HOSPITAL**

Institution Area, Sector- 4, Kharghar, Navi Mumbai - 410210

ENRICHING MINDS, EMPOWERING FUTURE

☎: ymtdentconnect@gmail.com

☎: 022-2774 4429

☎: 022- 2774 4427

**PPE KIT 12/08/2021**

NO	RECEIPT NO	PATIENT NAME
1	375739	ASHIMA SHEKDAR
2	375745	SANJAY UKANDE
3	375746	SAHIL SINGH
4	375747	HARSHAD PANWALKAR
5	375750	MACHINDRA KAMBLE
6	375751	SHAKUNTALA M SANDULE
7	375761	PRASHANT SUNNAKI
8	375763	SHABNAM SHAIKH
9	375764	SHRADHA PATIL
10	375765	HARESH D JADHAV
11	375785	PARCHI SHAIKH
12	375786	ANIL WAGHMARE

**PPE KIT 13/08/2021**

NO	RECEIPT NO	PATIENT NAME
1	375844	RUPALI M SALUNKHE
2	375851	YOGESH M SURYSHI
3	375855	SURESH SADAPHULE
4	375865	SACHIN E GAWADE
5	375874	SNEHAL S PATIL
6	375885	MADHUMITADEVI

**PPE KIT 14/08/2021**

NO	RECEIPT NO	PATIENT NAME
1	375929	NITIN MAINAL
2	375935	KETKI JOSHI
3	375943	KANTA SEN
4	375950	PRADNYA KHOPKAR
5	375953	FULARAM PRAJAPATI
6	375958	SHRADHA PATIL
7	375964	DURGA ROMA
8	375980	ANUJ KUMAR
9	375991	DHARMENDRA PANDEY

*M.T. Khandekar*

DEAN

Y.M.T. Dental College  
& Hospital Kharghar,  
Navi Mumbai - 410 210





**DR. G.D.POL FOUNDATION'S  
Y.M.T. DENTAL COLLEGE AND HOSPITAL**

Institution Area, Sector- 4, Kharghar, Navi Mumbai - 410210

ENRICHING MINDS, EMPOWERING FUTURE

☎: ymdentconnect@gmail.com

☎ : 022-2774 4429

Fax : 022- 2774 4427

**PPE KIT 10/08/2021**

NO	RECEIPT NO	PATIENT NAME
1	375514	SHARITA R RAUT
2	375515	RUQSAR SHAIKH
3	375519	SUJA SAMUEL
4	375521	KALPESH PATIL
5	375529	PRIYANKA SALUNKHE
6	375531	SMITA PRADHAN
7	375535	ISHRAD KAHN
8	375560	LATA PATIL
9	375575	ANIL CHAVAN
10	375581	MOHD ARMA
11	375582	MAMTA SHETTY
12	375588	MOHD ASIF

**PPE KIT 11/08/2021**

NO	RECEIPT NO	PATIENT NAME
1	375634	KULDEEP SINGH NEGI
2	375643	MAMTA MISHRA
3	375657	RESHMA CHAUS
4	375661	SHREEDHAR R
5	375664	ANIL JAGTAP
6	375665	AMAR BARUL
7	375671	SAVITA SHETTY
8	375677	BABITA BAGAL
9	375708	SHRIDHAR RAMCHANDRA
10	375715	SAYALI PATIL

*M.J. Vaidekar*

DEAN

Y.M.T. Dental College  
& Hospital Kharghar,  
Navi Mumbai - 410 210



**DR. G.D.POL FOUNDATION'S  
Y.M.T. DENTAL COLLEGE AND HOSPITAL**

Institution Area, Sector- 4, Kharghar, Navi Mumbai - 410210

ENRICHING MINDS, EMPOWERING FUTURE

☎: ymtdentconnect@gmail.com

☎: 022-2774 4429

☎: 022- 2774 4427

**PPE KIT 06/08/2021**

NO	RECEIPT NO	PATIENT NAME
1	375272	SUJATA MISHRA
2	375273	MANOHAR VISHE
3	375274	SUREKHA PATIL
4	375282	NAFISA SINGH
5	375283	MAYURESH PETKAR
6	375284	AHMAD R KHAN
7	375296	SUBHASH SALUNKHE
8	375308	MAHESH K HIRSAGAR
9	375311	BABN PATIL
10	375316	SUSHANT MISHRA
11	375324	AMRUTA KARARGALAKR
12	375331	MOHD ZAMDUDDIN
13	375334	APOLINE FURTADES
14	375335	VISHNU NADAR
15	375353	TRUPTI LOTANKAR

**PPE KIT 09/08/2021**

NO	RECEIPT NO	PATIENT NAME
1	375406	PRATIK CHAVAN
2	375408	JAYSHREE KAMBLE
3	375410	LOVEPREET KAUR
4	375414	SHAIKH RUBINA
5	375424	DIMPAL JAIN
6	375433	BHARATI MHATRE
7	375436	ANITA RATHOD
8	375477	DARHANA V BAGUL

*M.J. Vandekar*

**DEAN  
Y.M.T. Dental College  
& Hospital Kharghar,  
Navi Mumbai - 410 210**



**DR. G.D.POL FOUNDATION'S  
Y.M.T. DENTAL COLLEGE AND HOSPITAL**

Institution Area, Sector- 4, Kharghar, Navi Mumbai - 410210

ENRICHING MINDS, EMPOWERING FUTURE

☎: ymtdentconnect@gmail.com

☎: 022-2774 4429

☎: 022- 2774 4427

16	374994	BABITA BAGUL
17	375003	SUSHILA N DAREKAR
18	375023	SHREGEET SAPKAL
19	375035	TAIBA SHAIKH

**PPE KIT 05/08/2021**

NO	RECEIPT NO	PATIENT NAME
1	375044	RINKU CHAUDHARY
2	375047	VAIBHAV KOLI
3	375049	SHAILAJA SACHUN
4	375054	NEHA R PATEL
5	375056	AFSANA R NIMDE
6	375058	MEGHNA MANE
7	375079	VASAN S MOHITE
8	375086	KITHA JANARDHAN
9	375097	ASHIKI KAMBLE
10	375099	PRIYANKA SHIGWA
11	375122	SHILPA M
12	375153	SUNITA INGOLE

**PPE KIT 05/08/2021**

NO	RECEIPT NO	PATIENT NAME
1	375157	NARAYAN SINGH
2	375158	BALARAM J PATIL
3	375162	TRILOK CHAND
4	375163	GORAKJ VISWAKARMA
5	375164	ANJALI KULKARNI
6	375165	NIVRUTI UHADE
7	375178	PRASHANT BAIT
8	375181	VANITA JAIN
9	375182	PRIYANKA DAHIPLUILE
10	375185	SEEMA V TAGWALE
11	375194	PRAKASH TELE
12	375212	ALKA JANKIRAM
13	375225	SHIVAJIRAW

*M.J. Vandekar*  
DEAN  
Y.M.T. Dental College  
& Hospital Kharghar,  
Navi Mumbai - 410 210



**DR. G.D.POL FOUNDATION'S  
Y.M.T. DENTAL COLLEGE AND HOSPITAL**

Institution Area, Sector- 4, Kharghar, Navi Mumbai - 410210

ENRICHING MINDS, EMPOWERING FUTURE

☎: ymtdentconnect@gmail.com

☎: 022-2774 4429

☎: 022- 2774 4427

6	374781	NIKHIL B RATHOD
7	374783	SURESH CHAUDHARY
8	374787	PRABHAKAR MHATRE
9	374790	BALARAM J PATIL
10	374796	PALLAVI S KOMALCHAND
11	374804	DINESH CHANDRUS
12	374809	ANKITA BAWDHANE
13	374817	RUBINA MARTAN
14	374818	JUHELA BEG
15	374829	YASHVANT JADHAV
16	374837	ANIL MISHRA
17	374841	SHASHIKANT BHOPI
18	374847	RUBINA MASTAN
19	374848	ROHIT BHOIR
20	374871	ANURADHA GAIKWAD
21	374876	MOHIT TARDE
22	374883	LALITA SONAWANE
23	374888	AARTI THAKUR RANI GAUTAM
24	374896	UMA
25	374914	RUPASHRI JADHAV
26	374915	DIPALI BORITE

**PPE KIT 04/08/2021**

NO	RECEIPT NO	PATIENT NAME
1	374931	NEHA R PATEL
2	374932	SARITA URANKAR
3	374934	JANARDHAN KOLI
4	374936	VINAYAK CHAUDHARY
5	374937	MAYURESH PETKAR
6	374939	FATIMA AYEET
7	374946	MOHD ASIF
8	374947	PATANJALI GAYKAR
9	374949	VASANT PAEL ARUN K BHOIR
10	374971	BANSRI PATEL
11	374980	RAMCHANDRA SHELKE
12	374981	VAISHALI SAWANT
13	374983	AKASH MAYANAKAR
14	374990	SANTOSH E PAWAR
15	374992	MOHD GAFFAR

*M.J. Vardikar*

DEAN

Y.M.T. Dental College  
& Hospital Kharghar,  
Navi Mumbai - 410 210



**DR. G.D.POL FOUNDATION'S  
Y.M.T. DENTAL COLLEGE AND HOSPITAL**

Institution Area, Sector- 4, Kharghar, Navi Mumbai - 410210

ENRICHING MINDS, EMPOWERING FUTURE

☎: ymtdentconnect@gmail.com

☎ : 022-2774 4429

Fax : 022- 2774 4427

**PPE KIT 2/08/2021**

NO	RECEIPT NO	PATIENT NAME
1	374627	KAMAL SAHU
2	374629	SHOBHA JAGTAP
3	374630	SHUDHA SAMWEDI
4	374633	SANDEEP H DESHMANE
5	374635	SHAINAJ MULLA
6	374636	RUTUJA SHINDE
7	374639	SURENDRA V AGTWAL
8	374641	POONAM PAM
9	374648	VIVEK RANE
10	374651	AKSHAY SINGH
11	374654	AKSH TAWDE
12	374656	SWAPNIL JOGDANKAR
13	374659	GURMEET KHAN
14	374660	MRUNALI MHATRE
15	374674	MEHULI PAUL
16	374675	SAUMIK BERA
17	374685	VEVEK R BHOIR
18	374688	VIMADEVI
19	374690	USHAKIRAN B PATEL
20	374694	ROHIT VULVEKAR
21	374704	SABA KHAN
22	374705	PIR MOHAMMED
23	374719	KRISHNA S PATIL
24	374723	AMAN TIWARI
25	374724	MAHESH BHOSALE
26	374732	HEEROO G

**PPE KIT 03/08/2021**

NO	RECEIPT NO	PATIENT NAME
1	374761	RABIYA CHAUDHARY
2	374762	KAYYUM SAYYED
3	374767	RASHMITA NAIK
4	374768	SHABANA JAVI
5	374775	DILIP VISHVKARMA

*M.J. Vandekar*  
DEAN  
Y.M.T. Dental College  
& Hospital Kharghar,  
Navi Mumbai - 410 210



**DR. G.D.POL FOUNDATION'S  
Y.M.T. DENTAL COLLEGE AND HOSPITAL**

Institution Area, Sector- 4, Kharghar, Navi Mumbai - 410210

ENRICHING MINDS, EMPOWERING FUTURE

☎: ymtdentconnect@gmail.com

☎ : 022-2774 4429

Fax: 022- 2774 4427

**PPE KIT 30/07/2021**

NO	RECEIPT NO	PATIENT NAME
1	374299	BHAGHSHREE CHUDJI
2	374304	REENA V PATIL
3	374305	YASVANT ANAND
4	374311	JAY SARKAR
5	374318	PRAEEP
6	374324	APARANA PATIL
7	374325	KADMARI SAKHARE
8	374343	MAHEK KHAN
9	374348	SUDARSHAN BHANDARI
10	374351	RAHUL KUMAR PATIL
11	374355	NARESH H SHINDE
12	374360	SARITA GUPTA
13	374363	SEEMA V TAGWALE
14	374397	VINOD KUDWALKAR

**PPE KIT 31/07/2021**

NO	RECEIPT NO	PATIENT NAME
1	374413	RABIYA KHATUN
2	374414	PRAMOD SHINDE
3	374416	HARI G SHINDE
4	374418	ALOK PANDEY
5	374419	SAMIR TANDEL
6	374427	SAKSHI KHADE
7	374428	ASMA KHAN
8	374429	DARSHANA U BAGAL
9	374430	DHIRAJ SAWAN
10	374432	PRERNA MHATRE
11	374438	GANESH KEDAR
12	374471	SAYALI DEVRUHKHAR
13	374475	RAJESH MOHITE
14	374478	VINOD KUDWAKAR
15	374484	KUSUM PARAMOLWAR
16	374485	NAZRIM KHAN
17	374504	LACANDANKAR PATIL

*M. J. Vandekar*

DEAN

Y.M.T. Dental College  
& Hospital Kharghar,  
Navi Mumbai - 410 210



**DR. G.D.POL FOUNDATION'S  
Y.M.T. DENTAL COLLEGE AND HOSPITAL**

Institution Area, Sector- 4, Kharghar, Navi Mumbai - 410210

ENRICHING MINDS, EMPOWERING FUTURE

Email: [ymdentconnect@gmail.com](mailto:ymdentconnect@gmail.com)

Phone: 022-2774 4429

Fax: 022- 2774 4427

16	374104	ANURANJAN PATANAİK
17	374106	SUYOG BORULE
18	374110	PRIYA KUMARI
19	374117	RAKESH DUDAM
20	374121	SACHITA SONI
21	374122	SAKSHI KHADE
22	374123	RABIYA KHATUN
23	374132	BHUSHAN JADHAV
24	374133	SHAYAM PATEL
25	374137	MAJUSHA SHIRTHARE
26	374138	PRATIKASH S GEJAGE
27	374157	KIRAN POKHARKAR

**PPE KIT 28/07/2021**

NO	RECEIPT NO	PATIENT NAME
1	374158	PURVA
2	374160	CHETAN GADE
3	374161	MAYURI SHINDE
4	374162	PRAMOD SAWANT
5	374164	KUKUM CHAUDHARY
6	374165	SWAPNALI DESHMUKH
7	374166	SHREGEET SAPKAL
8	374167	SUREKHA CHAUDHARY
9	374178	SAKSHI KHADE
11	374186	PRANAL TAWADE
12	374189	APURNA PATIL
13	374190	PINKI TIWARI
14	374197	SONALI A SANAP
15	374202	JITEMDRA SHRIVASTAV
16	374204	KUSUM RORANDAR
17	374206	VIVEK ABNAVE
18	374207	BEENA PANDEY
19	374208	ANITA CHANCHI
20	374216	GANESH PRASAD
21	374219	SAYALI DEVRAKHAR
22	374224	AVINASH D PATIL
23	374233	KAMREEN SHAM
24	374249	SAYEET ILAHIN
25	374251	VANITA CHLKE
26	374271	SEEMA R KADUTARKAR
27	374278	VIKAS WALKER
28	374283	TANISHA SAWANT
29	374284	SIMRAN S KAMBLE

*M.J. Vandekar*

DEAN  
Y.M.T. Dental College  
& Hospital Kharghar,  
Navi Mumbai - 410 210



**DR. G.D.POL FOUNDATION'S  
Y.M.T. DENTAL COLLEGE AND HOSPITAL**

Institution Area, Sector- 4, Kharghar, Navi Mumbai - 410210

ENRICHING MINDS, EMPOWERING FUTURE

☎: ymtdentconnect@gmail.com

☎ : 022-2774 4429

Fax : 022- 2774 4427

**PPE KIT 26/07/2021**

NO	RECEIPT NO	PATIENT NAME
1	373899	ROHIT KARNJE
2	373906	SUREKHA PATIL
3	373907	SUSHMA S KAMBLE
4	373909	RENLT SAHIL
5	373910	LAXMAN MHATRE
6	373925	NIRAJ KUMAR DUBEY
7	373927	PRANAY PATIL
8	373928	PRATHMESH PADELKAR
9	373949	KRUSHNARAO SATPUTE
10	373960	ESMIE PATIL
11	373961	MALTIDEVI YADAV
12	373965	VAISHALI SAWANT
13	373984	GAURAV MORE
14	373985	ASHOK KASPATE
15	373991	PRIYA S DAHIPHALE
16	373998	MOHIT
17	374006	GIRISH YADAV
18	374013	MAYUR ZAMBRE
19	374019	KARAH INAMDAR
20	374025	PARVIN SAYEED
21	374029	MAYUR THORVE

**PPE KIT 27/07/2021**

NO	RECEIPT NO	PATIENT NAME
1	374032	SUSHIL RAJVANSHI
2	374039	RAKESH SINGH
3	374041	SHREEJEET SAPKLAL
4	374043	SANTOSH SHELKE
5	374044	PPRIYA WAGH
6	374053	RABIYA CHAUDHARY
7	374054	SAAKSHI BANGERA
8	374069	HARI G SHINDE
9	374072	SHAHIN Y SAYEED
10	374084	SHYAM PATEL
11	374087	PRAKASH KUMAR
12	374089	PARVIN SHAIKH
13	374094	ANGAD SHARMA
14	374099	USHA PARSHURAM
15	374100	DINESH THAKUR

*M.J. Vandeekar*

**DEAN**

**Y.M.T. Dental College  
& Hospital Kharghar,  
Navi Mumbai - 410 210**





**DR. G.D.POL FOUNDATION'S  
Y.M.T. DENTAL COLLEGE AND HOSPITAL**

Institution Area, Sector- 4, Kharghar, Navi Mumbai - 410210

ENRICHING MINDS, EMPOWERING FUTURE

✉: ymtdentconnect@gmail.com

☎ : 022-2774 4429

☎ : 022- 2774 4427

12	373656	SHYAMSUNDAR
13	373663	POOJA SAINI
14	373664	PRANAY PATIL
15	373672	SANJAY DHUWADE

**PPE KIT 23/07/2021**

NO	RECEIPT NO	PATIENT NAME
1	373685	CHARUHILA PAWAR
2	373687	RAJESH NAIDU
3	373689	RAHULKUMAR PATIL
4	373696	MEENA A NAVARKAR
5	373702	ANUSAYA SETHI
6	373707	RAMDAS JADHAV
7	373711	MISBAH SHAIKH
8	373715	RINKU CHAUDHARY
9	373724	SWATI SHARMA
10	373728	TANAJI GHADGE
11	373744	MURTAZA
12	373753	KAKA PATIL

**PPE KIT 24/07/2021**

NO	RECEIPT NO	PATIENT NAME
1	373775	SUJIT SHASHIKANT RANE
2	373776	DINESH B PATIL
3	373780	RUQSAR PATEL
4	373781	SANDEEP ,MHATRE
5	373782	BHAVIKA WAGH
6	373785	BHARTI PATIL
7	373789	ROMANY JOHAN
8	373796	AJIT S JADHAV
9	373799	SATANA PATEL
10	373800	NITESH PATIL
11	373848	VAIBHAV SHINDE
12	373871	ASHIYA V KHAN
13	373873	SNEHAL PATIL
14	373875	SHIVKUMAR PTEL

*M.J. Vandeekar*

DEAN

Y.M.T. Dental College  
& Hospital Kharghar,  
Navi Mumbai - 410 210



**DR. G.D.POL FOUNDATION'S  
Y.M.T. DENTAL COLLEGE AND HOSPITAL**

Institution Area, Sector- 4, Kharghar, Navi Mumbai - 410210

ENRICHING MINDS, EMPOWERING FUTURE

☎: ymtdentconnect@gmail.com

☎: 022-2774 4429

☎: 022- 2774 4427

**PPE KIT 20/07/2021**

NO	RECEIPT NO	PATIENT NAME
1	373499	KISHOR PURUNDAR
2	373504	CHARUSHILA PAWAR
3	373507	BHAVIKA WAGH
4	373509	ASHWINI VICHARE
5	373514	YOGENDRA PATIL
6	373526	RITU MISHRA
7	373528	MARTAZA
8	373530	BHERULAL SHREEMA
9	373531	SHILA PATIL
10	373534	AMITAB PAL
11	373542	RAKESH SINGH
12	373543	SHIVAJI SHELAR
13	373549	KRIKA K DANDEKAR
14	373550	SIDDHESH G MORE
15	373551	ROMANY JOHAN
16	373558	RAKESH PATIL
17	373562	SUSHILA SINHA
18	373564	SAURABH S KAMBLE
19	373567	CHARUSHILA PAWAR
20	373573	VIJAY WALUNJ
21	373575	SNEHA YADAV
22	373577	ANIL MISHRA
23	373589	ASHWINI E VEDAK

**PPE KIT 22/07/2021**

NO	RECEIPT NO	PATIENT NAME
1	373601	ANKITA JADHAV
2	373602	MEENA DALVI
3	373604	ASHVINI JAGADE
4	373605	SUSHILA SINHA
5	373607	ANANT KADAM
6	373608	PRAKASH KOKARE
7	373610	KORAN B SALUNKE
8	373634	ANITA RATHOD
9	373641	CHANDRAJEET
10	373650	POONAM PANDEY
11	373651	HANUMANT KAMBLE

*M.J. Vandeekar*

DEAN

Y.M.T. Dental College  
& Hospital Kharghar,  
Navi Mumbai - 410 210



**DR. G.D.POL FOUNDATION'S  
Y.M.T. DENTAL COLLEGE AND HOSPITAL**

Institution Area, Sector- 4, Kharghar, Navi Mumbai - 410210

ENRICHING MINDS, EMPOWERING FUTURE

☎: ymtdentconnect@gmail.com

☎: 022-2774 4429

Fax: 022- 2774 4427

**PPE KIT 17/07/2021**

NO	RECEIPT NO	PATIENT NAME
1	373326	SHYAM SUNDAR
2	373329	SAROP RAVAT
3	373333	VAIBHAV VEDAT
4	373335	GANESH PRASAD
5	373340	KUMKUM RAI
6	373342	NEHA GARG
7	373349	GANGADHAR GOVEKAR
8	373351	VIJAYSHREE PATPATREWA
9	373352	SUNITA GARG
10	373362	KEWAL RATHOD
11	373364	ASHOK R DETHE
12	373369	RUSHIKESH SALUNKHE
13	373375	VIKRAM NAIR
14	373390	ZKIRA SHAIKH
15	373396	SANJIV M
16	373397	SHARDA P PATIL
17	373405	VISHAL RAJE
18	373411	REKHA MELKAR
19	373419	VAIBHAV DESHMUKH

**PPE KIT 19/07/2021**

NO	RECEIPT NO	PATIENT NAME
1	373435	RAJESH NAIDU
2	373439	BHAWARLAL JANGID
3	373453	ANTHNY
4	373454	LALJI MANRDR
5	373458	KAVERI MHATRE
6	373461	AMAY KEDARE
7	373463	SUMIT VICHARE
8	373465	SUREKHA S SHIRODKAR
9	373467	SADANAND SHANKAR
10	373469	RAMESH KUSHWAH
11	373474	PRANALI MHATRE
12	373476	PRAKASH KOKARE
13	373477	KISHOR PURANDAR MISHRA
14	373486	SMITA KADAM

*M.J. Vandekar*

DEAN  
Y.M.T. Dental College  
& Hospital Kharghar,  
Navi Mumbai - 410 210



**DR. G.D.POL FOUNDATION'S  
Y.M.T. DENTAL COLLEGE AND HOSPITAL**

Institution Area, Sector- 4, Kharghar, Navi Mumbai - 410210

ENRICHING MINDS, EMPOWERING FUTURE

☎: ymtdentconnect@gmail.com

☎: 022-2774 4429

☎: 022- 2774 4427

**PPE KIT 15/07/2021**

NO	RECEIPT NO	PATIENT NAME
1	373156	LAHU JADHAV
2	373157	SANKET PATIL
3	373158	FATIMA HABIBI
4	373159	PRIYANKA R MHATRE
5	373165	SNCHLATA PABALE
6	373167	MAYUR ZAWARE
7	373168	RAVIRAJ
8	373170	YASMIN KHATUN
9	373173	VAKIL GUPTA
10	373178	AAKANSHA PABALE
11	373182	SUBHASH SAWANT
12	373183	KAMLESH KUMAR
13	373188	RUQSAR SHAIKH
14	373198	MANIVLLAS KHAN
15	373205	VAISHALI NANDANWAR
16	373210	NILESH INDULKAR
17	373219	SNEHAL GAIKWAD
18	373222	NISHA PUKALE
19	373223	SNEHAL S PATIL
20	373224	NIKESH KAVALE

**PPE KIT 16/07/2021**

NO	RECEIPT NO	PATIENT NAME
1	373271	MANASI P PATIL
2	373272	PRAKASH A MANIYAL
3	373276	NARGISH KHAN
4	373277	SAGAR PATIL
5	373281	SHREYA MOKAL
6	373285	SUYOG NORULO
7	373287	PRIYA
8	373290	PRIYA S WAGHMARE
9	373291	MEENA A NARAVKAR
10	373298	MANASI P PATIL

*M. J. Kulkarni*

**DEAN**  
Y.M.T. Dental College  
& Hospital Kharghar,  
Navi Mumbai - 410 210



**DR. G.D.POL FOUNDATION'S  
Y.M.T. DENTAL COLLEGE AND HOSPITAL**

Institution Area, Sector- 4, Kharghar, Navi Mumbai - 410210

ENRICHING MINDS, EMPOWERING FUTURE

☎: ymtdentconnect@gmail.com

☎: 022-2774 4429

☎: 022- 2774 4427

**PPE KIT 14/07/2021**

NO	RECEIPT NO	PATIENT NAME
1	373039	BAHADUR SINGH
2	373042	NANDU D MANE
3	373044	MOHANLAL PAWAN CHAUDHARY
4	373054	VIJAY KALA
5	373058	PAWAN CHAUDHARY
6	373066	MOHAN WAKSHE
7	373067	MUKESH PRASAD
8	373068	SUMAN PANDEY
9	373069	BHAGSHREE CHUDJI
10	373070	SHITAL SHEVATE
11	373071	PREM KUMAR CHAUDHARY
12	373075	SANDEEP KOLVANKAR
13	373078	KRIKA K DANDEKAR
14	373081	VARSHA PAWAR
15	373084	SAVITA SHETTY
16	373086	SNEHA S PATIL
17	373088	SHANKAR AKHADE
18	373090	MALTIDEVI YADAV
19	373093	CHANDAN SONKAR
20	373095	CHINTAMANI PALKAR
21	373103	ABHILASHA JADHAV
22	373107	JALINDAR GANKIKAR
23	373109	MANOJ BARAI
24	373115	DIPALI MAHADIK
25	373134	RAJKUMAR MALSE
26	373140	SHRIDHAR RAMCHANDRA
27	373143	NARAYAN C POTE

*M.J. Vandekar*

DEAN

Y.M.T. Dental College  
& Hospital Kharghar,  
Navi Mumbai - 410 210



**DR. G.D.POL FOUNDATION'S  
Y.M.T. DENTAL COLLEGE AND HOSPITAL**

Institution Area, Sector- 4, Kharghar, Navi Mumbai - 410210

ENRICHING MINDS, EMPOWERING FUTURE

☎: ymdentconnect@gmail.com

☎: 022-2774 4429

☎: 022- 2774 4427

**PPE KIT 13/07/2021**

NO	RECEIPT NO	PATIENT NAME
1	372928	BAHADUR SINGH
2	372929	ANIL JADEJA
3	372933	J H DAVE
4	372936	SITARA M SHATI
5	372937	MAYUR KALAMKAR
6	372938	REENA S PATIL
7	372940	SAHIL CHILLEKAR
8	372945	KAJAL G PATIL
9	372947	GANESH C PATIL
10	372959	NIKITA SAGARE
11	372960	ASHOK KASJUTE
12	372961	NILESH M MISTRI
13	372963	GANESH D TAWARE
14	372966	ANITA CHANCHI
15	372967	FATIMA HABIBI
16	372969	NAGENDRA SINGH
17	372970	GANESH BHOIR
18	372971	RATNA GADVE
19	372981	CHHAYA A KAMBLE
20	372982	JILAJEET YADAV
21	372984	PRIYDARSHANI PARVATIKAR
22	372985	RAJESH K
23	372986	PRAVIN PAREKH
24	372994	MUNAL RAHTE
25	373002	SNEHA GANDHI
26	373022	RAVI GARMITKAR
27	373027	RAJESH NAIDU
28	373033	AKSHADA KOLI

*M.J. Vandeekar*

**DEAN**

**Y.M.T. Dental College  
& Hospital Kharghar,  
Navi Mumbai - 410 210**



**DR. G.D.POL FOUNDATION'S  
Y.M.T. DENTAL COLLEGE AND HOSPITAL**

Institution Area, Sector- 4, Kharghar, Navi Mumbai - 410210

ENRICHING MINDS, EMPOWERING FUTURE

✉: ymtdentconnect@gmail.com

☎: 022-2774 4429

☎: 022- 2774 4427

**PPE KIT 12/07/2021**

NO	RECEIPT NO	PATIENT NAME
1	372793	SHYAMSUNDAR PASAD
2	372796	SUNITA K PAWAR
3	372799	RAKESH KOKARE
4	372801	RAJNISH SHUKLA
5	372804	POKHARIMAL KUMAVAT
6	372805	SUJATA GALANDE
7	372821	SANTOSH S
8	372822	SHITU T
9	372828	JAGBIR SINGH
10	372830	BUDDHABHUSHAN
11	372833	SURESH SADAPHULE
12	372836	JULKARMAIN SHAH
13	372842	ANWAR SHAIKH
14	372854	PRIYNKA KARAN PATIL
15	372861	SUSHIL RAJVANSH
16	372866	RADHIKA MANE
17	372871	REENA SONAWANE
18	372873	AAKANSHA PABALE
19	372886	SHIVANI KAMBLE
20	372895	ROSHAN SALVI
21	372903	MUMTAZ SHAIKH
22	372914	VIMAL THAKUR
23	372915	AARTI S PATHARE
24	372921	MANASI KHUTALE

*M.J. Vandeekar*

**DEAN**  
**Y.M.T. Dental College**  
**& Hospital Kharghar,**  
**Navi Mumbai - 410 210**



**DR. G.D.POL FOUNDATION'S  
Y.M.T. DENTAL COLLEGE AND HOSPITAL**

Institution Area, Sector- 4, Kharghar, Navi Mumbai - 410210

ENRICHING MINDS, EMPOWERING FUTURE

☎: ymdentconnect@gmail.com

☎: 022-2774 4429

☎: 022- 2774 4427

**PPE KIT 10/07/2021**

NO	RECEIPT NO	PATIENT NAME
1	372645	SHRUSHTI PAIL
2	372646	RAJANI PATIL
3	372647	SUREKHA LONARE
4	372648	ARCHANA PANDE
5	372651	AKANKSHA SAWANT
6	372663	GEETA GUPTA
7	372668	MANSI JAIOSWAL
8	372680	SHEETAL PATIL
9	372683	SUNIL PATIL
10	372684	AAKASH PURA
11	372691	FAZRUDDIN
12	372704	SAGAR PATIL
13	372747	SUREKHA SHIRODKAR
14	372773	VASAT PATEL
15	372790	SHANKAR K

*M.J. Vandekar*

DEAN  
Y.M.T. Dental College  
& Hospital Kharghar,  
Navi Mumbai - 410 210





**DR. G.D.POL FOUNDATION'S  
Y.M.T. DENTAL COLLEGE AND HOSPITAL**

Institution Area, Sector- 4, Kharghar, Navi Mumbai - 410210

ENRICHING MINDS, EMPOWERING FUTURE

☎: ymtdentconnect@gmail.com

☎: 022-2774 4429

Fax: 022- 2774 4427

**PPE KIT 08/07/2021**

NO	RECEIPT NO	PATIENT NAME
1	372422	VIKAS S
2	372425	MEGHNA DHEKALE
3	372426	VIKRANT BHARDDVAJ
4	372429	NISHIGANDA PATIL
5	372431	SUNITA PAWAR
6	372432	LIQA SHAIKH
7	372436	AAKASH RATHI
8	372447	MAHESH SHINDE
9	372467	LAVKUSH
10	372469	MADHURA RAJPUT
11	372471	PRATHAMESH KAMBLE
12	372483	GANGADHAR G
13	372492	SAKINA ANSARI
14	372494	PRAVIN PAREKH
15	372495	MANDAR PATIL
16	372499	SHANKAR DIGHE
17	372500	SOFIYA SHIAKH

**PPE KIT 09/07/2021**

NO	RECEIPT NO	PATIENT NAME
1	372541	PILLOMEENA
2	372543	SAROP RAVAT
3	372565	JAYSHREE B
4	372572	NIKESH DHANSODE
5	372574	RAVINDRA KOTSHI.
6	372579	RAJANI PATIL
7	372580	MAHESH BHOSLE
8	372584	ARCHANA BHOIR
9	372594	PRASHANT C
10	372596	SULBHA WADEKAR
11	372609	DHANSHREE PATI

*M.J. Vandekar*

DEAN  
Y.M.T. Dental College  
& Hospital Kharghar,  
Navi Mumbai - 410 210



**DR. G.D.POL FOUNDATION'S  
Y.M.T. DENTAL COLLEGE AND HOSPITAL**

Institution Area, Sector- 4, Kharghar, Navi Mumbai - 410210

ENRICHING MINDS, EMPOWERING FUTURE

✉: ymtdentconnect@gmail.com

☎: 022-2774 4429

✉: 022- 2774 4427

**PPE KIT 07/07/2021**

NO	RECEIPT NO	PATIENT NAME
1	372283	AMIT LAMBA
2	372286	TANUSHREE MUNDAF
3	372290	NITEEN SHIVALDKAR
4	372291	RAMESH KOKATE
5	372292	PRAVIN PAREKH
6	372293	VIKAS S PRAMOD
7	372299	PANKAJ JAIN
8	372303	TANISHA SAWANT
9	372304	JANVI DABHADE
10	372307	ANIRUDHA JADKAR
11	372309	MARUTI BHIRA
12	372310	SURYAKANT
13	372315	ASHOK
14	372316	YASHRAJ SAWANT
15	372317	NAMDEV PATIL
16	372318	RAJENDRA KUMAR
17	372324	POONAM PANDEY
18	372330	MONIKA NATH
19	372335	ARCHANA BHOIR
20	372337	GEETA ROKADE
21	372339	SANJU SINGH
22	372340	MAHESH RASAL
23	372344	SUSMITA CHILNIS
24	372348	SHAHIN SHAIKH
25	372350	SADDUN KAMBLE
26	372351	NISHI PANDEY
27	372353	TABASUM SHAIKH
28	372355	SAVITA SHETTY
29	372356	PRAKASH M
30	372361	SUDHIRKUMAR
31	372368	RAJANI R PATIL
32	372371	AMRUT TAKALE
33	372376	SHANKAR MALI
34	372378	SUMITAVICHARE
35	372382	SNEHLATA PADALE
36	372402	KRISHNA PUJARI

*M. J. Kulkarni*

DEAN  
Y.M.T. Dental College  
& Hospital Kharghar,  
Navi Mumbai - 410 210



**DR. G.D.POL FOUNDATION'S  
Y.M.T. DENTAL COLLEGE AND HOSPITAL**

Institution Area, Sector- 4, Kharghar, Navi Mumbai - 410210

ENRICHING MINDS, EMPOWERING FUTURE

✉: ymtdentconnect@gmail.com

☎ : 022-2774 4429

Fax : 022- 2774 4427

**PPE KIT 03/07/2021**

NO	RECEIPT NO	PATIENT NAME
1	371898	JASBIR KAUR
2	371906	POONAM CHAUDHARY
3	371914	SEEMA VISHVKARMA
4	371929	ROHIT HULLE
5	371990	SEEMA DABHADE

**PPE KIT 05/07/2021**

NO	RECEIPT NO	PATIENT NAME
1	372026	JANVI DANDVATE
2	372033	TANUSHREE MANDAF
3	372040	VAISHALI SAPKAL
4	372060	ANJALI NAIR
5	372064	USHA NAIR
6	372084	SUBHASH PAWAR
7	372102	YASMIN KHUTAV
8	372121	VIKRAM SINGH

**PPE KIT 06/07/2021**

NO	RECEIPT NO	PATIENT NAME
1	372161	VAKIL GUPTA
2	372165	AMEYA SHINDE
3	372186	SURYKANT LONDHE
4	372197	NUJHAL SHAIKH
5	372204	ANJALI GUPTA
6	372218	SHAHIN SHAIKH
7	372224	GEETA ROKADE
8	372242	CHANDRAKANT SHIRKE

*M. J. Kondekar*  
DEAN  
Y.M.T. Dental College  
& Hospital Kharghar,  
Navi Mumbai - 410 210



**DR. G.D.POL FOUNDATION'S  
Y.M.T. DENTAL COLLEGE AND HOSPITAL**

Institution Area, Sector- 4, Kharghar, Navi Mumbai - 410210

ENRICHING MINDS, EMPOWERING FUTURE

Email: [ymdentconnect@gmail.com](mailto:ymdentconnect@gmail.com)

Phone: 022-2774 4429

Fax: 022- 2774 4427

6	371603	MUKESH SANPURE
7	371604	NEHA MISHRA
8	371605	BHAGVATI YADAV
9	371624	VINAYAK MAGDUM
10	371625	SANJU SINGH
11	371653	VARUNA SHIRKE
12	371658	SAVITRI MOURYA
13	371669	MADHURI M

**PPE KIT 12/06/2021**

NO	RECEIPT NO	PATIENT NAME
1	371690	SAKASHI SAWANT
2	371691	ZAIBUNNISA
3	371693	PRIYANKA KARAN PTIL
4	371695	PARDESHI AMIT
5	371697	DISHA MORE
6	371700	NARESH L SHINDE
7	371704	VILAS TIWALEKAR
8	371705	BALARAM PATIL
9	371706	SHASHIKAL VASMANE
10	371737	ESMIC PATIL
11	371739	SNEHA BONDEDKAR
12	371748	SACHIN MORE
13	371758	JANVI DANAVATE

**PPE KIT 02/07/2021**

NO	RECEIPT NO	PATIENT NAME
1	371781	MARTIN ATHANAS
2	371782	WAQAS SHAIKH
3	371804	PAWAR KUMAR
4	371806	NISHA ATRRAL
5	371808	SHAHIN SHAIKH
6	371812	NAVNATH SURVE
7	371825	KANTA D KHEDKAR
8	371846	ZAIBUNNISA
9	371853	SHANKKAR KARHADE

*M.J. Nandedkar*

**DEAN**  
Y.M.T. Dental College  
& Hospital Kharghar,  
Navi Mumbai - 410 210



**DR. G.D.POL FOUNDATION'S  
Y.M.T. DENTAL COLLEGE AND HOSPITAL**

Institution Area, Sector- 4, Kharghar, Navi Mumbai - 410210

ENRICHING MINDS, EMPOWERING FUTURE

Email: [ymdentconnect@gmail.com](mailto:ymdentconnect@gmail.com)

Phone: 022-2774 4429

Fax: 022- 2774 4427

10	371334	NISHA KAMBLE
11	371335	SARITA MANE
12	371336	GITANJALI KHANDAGALE
13	371349	SANJU SINGH
14	371358	AMUDA R SHETYAR
15	371367	JOGANDAR SINGH
16	371370	SAGAR P MATKAR
17	371374	MUSKHAN SHAH
18	371383	SHAILA CHOUBY
19	371386	HARSHAD JADHAV

**PPE KIT 29/06/2021**

NO	RECEIPT NO	PATIENT NAME
1	371425	RAJARAM G KALAMBE
2	371426	PANKAJ JAIN
3	371429	SANTOSH GHOLAP
4	371436	SONALI R GAVANKAR
5	371437	JULKARNAIN SHAH
6	371446	FAWAZ SAKHARKAR
7	371461	VEDPRAKASH RAVI
8	371462	NIMISHA MHASKAR
9	371474	VEDANT JOSHI
10	371475	VIJAY PAGARE
11	371476	SURENDRA SHIRKE
12	371477	VARSHA PAWAR
13	371478	ROHIT GURAV
14	371479	SITARA M SHAH
15	371480	SANJAY L PATIL
16	371483	VAKIL GUPTA

**PPE KIT 30/06/2021**

NO	RECEIPT NO	PATIENT NAME
1	371588	PARVIN SAYEED
2	371589	SUNITA R KOLI
3	371598	SHWETA WADGAVKAR
4	371599	KUSUM PORUNDRKAR
5	371601	GANESH PRASAI

*M. J. Vandekar*  
DEAN  
Y.M.T. Dental College  
& Hospital Kharghar,  
Navi Mumbai - 410 210



**DR. G.D.POL FOUNDATION'S  
Y.M.T. DENTAL COLLEGE AND HOSPITAL**

Institution Area, Sector- 4, Kharghar, Navi Mumbai - 410210

ENRICHING MINDS, EMPOWERING FUTURE

Email: [ymdentconnect@gmail.com](mailto:ymdentconnect@gmail.com)

Phone: 022-2774 4429

Fax: 022- 2774 4427

7	371075	ROHINI RAMAKANT
8	371076	ASHPAK SHAIKH
9	371077	JYOTI GAIKWAD
10	371081	SUSHANT SHELKE
11	371084	SMITA GNBOTE
12	371086	SUJATA YADAV
13	371088	SUCHITA KOLI
14	371093	VISHAL KHARATMAL
15	371106	SHRUTI KARADE
16	371115	ANITA BHARDWAJ
17	371138	HALIMA S MALIK

**PPE KIT 26/06/2021**

NO	RECEIPT NO	PATIENT NAME
1	371164	SANDEEP J KOLVANKAR
2	371170	SHAMSHADDIN QURESHI
3	371172	VAISHALI SAKARE
4	371177	MANDAR PATIL
5	371178	ARUN SAHANE
6	371183	PRAJAN HELGAVKAR
7	371185	ANUSKHA DHOKE
8	371188	SEEMA VISHVKARMA
9	371189	TANVI GUPTA
10	371194	ANUPAMA TIWANI
11	371203	CHANCHAT CHEDA

**PPE KIT 28/06/2021**

NO	RECEIPT NO	PATIENT NAME
1	371291	MOHIT
2	371295	C B NARODE
3	371311	SUJATA V THORAT
4	371317	RAJWAN KHAN
5	371318	SHAFIK KHAN
6	371320	ANWAR SHAIKH
7	371322	VIMALA PRAJAPATI
8	371324	UDAY AYARE
9	371325	KESHAV TIGUBE

*M. J. Vandekar*  
DEAN  
Y.M.T. Dental College  
& Hospital Kharghar,  
Navi Mumbai - 410 210



**DR. G.D.POL FOUNDATION'S  
Y.M.T. DENTAL COLLEGE AND HOSPITAL**

Institution Area, Sector- 4, Kharghar, Navi Mumbai - 410210

ENRICHING MINDS, EMPOWERING FUTURE

Email: [ymtdentconnect@gmail.com](mailto:ymtdentconnect@gmail.com)

Phone: 022-2774 4429

Fax: 022- 2774 4427

11	370902	AVINASH SAWANT
12	370903	VIMAL A THAKUR
13	370904	DEEPAK S PAWAR
14	370907	SUMAN PANDEY
15	370909	SURESHCHANDRA MISHRA
16	370912	JITESH DESAI
17	370913	FAWAZ SAHARKAR
18	370930	MANIJUSHA SHIVTHARE
19	370942	MEGHNA DHEKALE
20	370946	ANURADHA KODE
21	370950	PRATIBHA SHARMA
22	370955	SUNIL MUSHAR
23	370957	ROKADE MAYURESH
24	370962	C SIJANA
25	370963	AMRUT D TAKALE
26	370969	VIJAY PAGARE
27	370995	RUQSAR PATEL

**PPE KIT 24/06/2021**

NO	RECEIPT NO	PATIENT NAME
1	371014	VIJAY S DAMDERE
2	371016	SHASHIKLA V
3	371018	SALFIYA KHAN
4	371020	PADMAVATI NAIDU
5	371023	RITA MISHRA
6	371024	SITARA M SHAH
7	371052	ROSHMI JADHAV
8	371056	KANCHAN PANDEY

**PPE KIT 25/06/2021**

NO	RECEIPT NO	PATIENT NAME
1	371067	NEHA N GURAV
2	371070	YOGESH KALYANKAR
3	371071	VIJAY JAGTAP
4	371072	USHA PARESJAR
5	371073	RESHMA P JADHAV
6	371074	ARCHANA A SAWANT

*M.J. Vandekar*  
DEAN  
Y.M.T. Dental College  
& Hospital Kharghar,  
Navi Mumbai - 410 210



**DR. G.D.POL FOUNDATION'S  
Y.M.T. DENTAL COLLEGE AND HOSPITAL**

Institution Area, Sector- 4, Kharghar, Navi Mumbai - 410210

ENRICHING MINDS, EMPOWERING FUTURE

☎: ymtdentconnect@gmail.com

☎: 022-2774 4429

☎: 022- 2774 4427

**PPE KIT 22/06/2021**

NO	RECEIPT NO	PATIENT NAME
1	370743	RITUJA PARDSHAR
2	370746	ARUN M BHOPI
3	370757	SANU PRASAD
4	370758	ABDULLA PARKAR
5	370762	SANJAY L PATIL
6	370767	HARSHADA PATIL
7	370768	SANJAY MAHADIK
8	370776	TULDHIDAS JOSHI
9	370781	PINKI JHA
10	370784	SANJU PANDEY
11	370785	SHANKAR S KHATING
12	370786	RAJVINDAR KAUR
13	370791	AMRUTA BAGAL
14	370793	HANUMANT S RESHMA
15	370796	SEETA VDMALE
16	370799	OMKAR N ATTALKAR
17	370800	PORNIMA AAJATKAR
18	370811	APASANA BANU
19	370816	SANGEETA AVATE
20	370818	ALIMUNISA
21	370828	SHUBHANGI KAMBLE
22	370831	FARZANA
23	370837	CHE TAN P KOLI

**PPE KIT 23/06/2021**

NO	RECEIPT NO	PATIENT NAME
1	370878	DEVENDRA CHORMANE
2	370882	AVINASH PAWAR
3	370885	S J MALHOTRA
4	370886	RAMESH THAKUR
5	370887	USHA PARASHAN
6	370891	RUPALI SAWANT
7	370893	HARESH K BAHERA
8	370895	PRAKASH GHADGE
9	370898	SUMAN S
10	370901	LATESH MANDAVAKAR

*M.J. Vandekar*  
DEAN  
Y.M.T. Dental College  
& Hospital Kharghar,  
Navi Mumbai - 410 210





**DR. G.D.POL FOUNDATION'S  
Y.M.T. DENTAL COLLEGE AND HOSPITAL**

Institution Area, Sector- 4, Kharghar, Navi Mumbai - 410210

ENRICHING MINDS, EMPOWERING FUTURE

☎: ymtdentconnect@gmail.com

☎: 022-2774 4429

☎: 022- 2774 4427

**PPE KIT 19/06/2021**

NO	RECEIPT NO	PATIENT NAME
1	370495	RAJENDRA A
2	370498	HARJINDAR KAUR
3	370499	PANKAJ JAIN
4	370501	SUNEHA A PARDHI
5	370502	JASBIR KAUR
6	370504	SUMAIYA LABBAY
7	370505	DHANANJAY SHIVTHARE
8	370506	SUPRIYA DHEMBARE
9	370510	SAFIYA KHAN
10	370511	CETNA JAGTAP
11	370519	ASHOK HIRE
12	370520	NATHU D DESHMANE
13	370522	JAYESH SHARMA
14	370528	SARJEET SINGH
15	370530	SONU UKARDE
16	370555	NEMINATH KINNATKAR
17	370563	SHRIDHAR SAMAL
18	370586	GAJANAN B
19	370593	RAJESH C SHELAR

**PPE KIT 21/06/2021**

NO	RECEIPT NO	PATIENT NAME
1	370611	KUSHAL WAHUDE
2	370615	PRERNA MORE
3	370617	SONALI A TAYGI
4	370628	VANITA CHALKE
5	370644	VIMALA PRAJAPI
6	370645	KANCHAN K PATIL
7	370648	VIJAY THAKUR
8	370649	SHWEETA THAKUR
9	370650	SUMAIYA LABHAY
10	370652	SHAMABAN SHAIKH
11	370655	DHAMDEE[ SARKALE
12	370658	VIVEK RANE
13	370674	ALIMUNISA
14	370683	NILAM TAYGI
15	370690	SUREKHA A PARDHI

*M. J. Vandekar*  
**DEAN**  
Y.M.T. Dental College  
& Hospital Kharghar,  
Navi Mumbai - 410 210



**DR. G.D.POL FOUNDATION'S  
Y.M.T. DENTAL COLLEGE AND HOSPITAL**

Institution Area, Sector- 4, Kharghar, Navi Mumbai - 410210

ENRICHING MINDS, EMPOWERING FUTURE

✉: ymtdentconnect@gmail.com

☎: 022-2774 4429

✉: 022- 2774 4427

**PPE KIT 17/06/2021**

NO	RECEIPT NO	PATIENT NAME
1	370322	KUSHMIR KHAN
2	370324	L P CHABEY
3	370331	MALA JAISWAL
4	370332	RAHUL TAPASE
5	370338	SHAMSHODDIN QURESHI
6	370345	SAFIYA KHAN
7	370348	SHWETA GAWADE
8	370360	MANALI SAWANT
9	370370	MOHIT
10	370380	RUGSAR PATEL
11	370381	SUPRIYA S DESHMUKH

**PPE KIT 18/06/2021**

NO	RECEIPT NO	PATIENT NAME
1	370396	NARENDRA KOLI
2	370397	BAHADUR SINGH
3	370399	SANDEEP J KOLVANKAR
4	370404	IQRA KUSAN
5	370411	SOMNATH HATTARGE
6	370414	NEMINATH KINWATAR
7	370417	VAISHALI NANDANWAN
8	370419	ANITA BHARDWAJ
9	370433	CHARULATA GAVHAN
10	370441	ANITA DOLGRE
11	370444	ZAIBUNA CHAUGHULE
12	370451	ABSAR KHAN
13	370462	SOUTIYA SHAIKH
14	370464	TANUSHREE MANDAL
15	370494	CHANDRR V

*M. J. Vaidelkar*

**DEAN**  
**Y.M.T. Dental College**  
**& Hospital Kharghar,**  
**Navi Mumbai - 410 210**



**DR. G.D.POL FOUNDATION'S  
Y.M.T. DENTAL COLLEGE AND HOSPITAL**

Institution Area, Sector- 4, Kharghar, Navi Mumbai - 410210

ENRICHING MINDS, EMPOWERING FUTURE

☎: ymtdentconnect@gmail.com

☎ : 022-2774 4429

Fax.: 022- 2774 4427

13	370159	ALISHA SHAIKH
14	370160	RUPESH GAVKAR
15	370163	SUSHMA DAS
16	370165	TABASUM KHATIK
17	370168	ZAIBUNNISA
18	370176	PRABHU PANDIT
19	370177	NILAM TAYGI
20	370178	SONALI A TAYGI
21	370182	AMI AHIR
22	370186	HARJINDAR KAUR
23	370193	SHRIDHAR SAMAL
24	370195	VIJAY JAGTAP
25	370197	RIDDHI KENI
26	370201	MOHD ISMAIL
27	370205	SHAIKH MISWAL
28	370207	SAJIDA RAJ
29	370216	SOMNATH NAMADE
30	370217	SONALI ANDHALE

**PPE KIT 16/06/2021**

NO	RECEIPT NO	PATIENT NAME
1	370226	PRIYA MALUSARE
2	370227	CHETAN M JAGTAP
3	370229	SNEHAL MALI
4	370230	SUSHIL NAIL
5	370234	SURESH CHANDRA MISHRA
6	370243	AKANKSHA MORBEKAR
7	370250	ASHOK HIRE
8	370253	ANUPMA TIWARI
9	370254	KANCHAN KAUR
10	370258	VARSHA PAWAR
11	370261	HARSHADA R GOSAVI
12	370262	ANU KHANNA
13	370263	MANGESH RAUT
14	370273	RISHIKUMAR
15	370277	SAKINA MAKDA
16	370284	SMITA JALGAVKAR
17	370286	SAMEER SARNAIK
18	370288	AKHAND MEDAR
19	370290	DINESH GUPTA
20	370294	BHIMGARE
21	370297	KAJAL PAWAR
22	370303	ADITTA J ABHANG

*M. J. Vandebar*

DEAN  
Y.M.T. Dental College  
& Hospital Kharghar,  
Navi Mumbai - 410 210



**DR. G.D.POL FOUNDATION'S  
Y.M.T. DENTAL COLLEGE AND HOSPITAL**

Institution Area, Sector- 4, Kharghar, Navi Mumbai - 410210

ENRICHING MINDS, EMPOWERING FUTURE

☎: ymtdentconnect@gmail.com

☎: 022-2774 4429

☎: 022- 2774 4427

**PPE KIT 14/06/2021**

NO	RECEIPT NO	PATIENT NAME
1	370025	SURESH CHANDRA MISHRA
2	370028	VANITA CHALKE
3	370029	PRIYA MALUSARE
4	370042	SUSHILA NAIK
5	370044	PRACHI SHAHI
6	370050	DR SHRUTIKA P SAWANT
7	370051	MADAN GANDHI
8	370053	PURBHA PUNDAGE
9	370054	IQRA HUSEN
10	370055	ROHIT KAMBLE
11	370057	ATITODY J ABHANG
12	370058	AKTALI
13	370067	RESHMA P JADHAV
14	370072	APOLINE FURTADE
15	370079	PRITI DOVEDI
16	370085	AKISHADA KADAM
17	370086	DIPTI SAITODEKAR
18	370087	NAMRATA P
19	370094	VIMALA VARMA
20	370096	NEMINATA KINWATKAR
21	370097	ABHISHEK KARKERA
22	370122	LAXMIBAI SHIKARE

**PPE KIT 15/06/2021**

NO	RECEIPT NO	PATIENT NAME
1	370125	PRATHAMESH KAMBLE
2	370126	SUREKHA GHUTE
3	370127	BAHADUR SINGH
4	370133	RAKESH SHINDE
5	370147	ASHA GUPTA
6	370148	AJAY K J
7	370149	MAHESH B
8	370150	SHIVJI A
9	370151	KALAVATI B
10	370152	SADAN DAS
11	370154	JYOTI S
12	370156	VIDHYA M

*M.J. Vandekar*

DEAN

Y.M.T. Dental College  
& Hospital Kharghar,  
Navi Mumbai - 410 210



**DR. G.D.POL FOUNDATION'S  
Y.M.T. DENTAL COLLEGE AND HOSPITAL**

Institution Area, Sector- 4, Kharghar, Navi Mumbai - 410210

ENRICHING MINDS, EMPOWERING FUTURE

✉: ymtdentconnect@gmail.com

☎ : 022-2774 4429

✉: 022- 2774 4427

11	369832	PRABHU PANDIT
12	369835	SURESH CHAVAN
13	369844	RUPESH P

**PPE KIT 11/06/2021**

NO	RECEIPT NO	PATIENT NAME
1	369862	NIVRUTI KOLI
2	369864	NAVNATH GANGURDE
3	369865	ADI N MSRALA
4	369866	BALJEET KAUR
5	369879	DNYANESH ATTARDE
6	369880	UNME SALMA
7	369886	NVIDAY DHANSHREE
8	369889	SUNITA JAGDALE
9	369895	PRIYA MALUSARE
10	369900	DIPALI NASTHE
11	369925	SAMA SHAIKH
12	369943	SHARDA RATHOD

**PPE KIT 12/06/2021**

NO	RECEIPT NO	PATIENT NAME
1	369951	VAISHALI TORNE
2	369955	P K SHETTY
3	369956	PRITI SAMAT
4	369964	KAMRUNISSA
5	369976	ASHWINI JADHAV
6	369982	ATYABANU SHAIKH
7	369986	PRIYA M
8	369993	SONI S JADHAV
9	370000	KAJAL BHOSALE
10	370001	SUJATA GALANDE

*M. J. Budekar*  
**DEAN**  
Y.M.T. Dental College  
& Hospital Kharghar,  
Navi Mumbai - 410 210



**DR. G.D.POL FOUNDATION'S  
Y.M.T. DENTAL COLLEGE AND HOSPITAL**

Institution Area, Sector- 4, Kharghar, Navi Mumbai - 410210

ENRICHING MINDS, EMPOWERING FUTURE

☎: ymtdentconnect@gmail.com

☎: 022-2774 4429

☎: 022- 2774 4427

**PPE KIT 09/06/2021**

NO	RECEIPT NO	PATIENT NAME
1	369749	MOHD DERAZ
2	369750	YOGESH MADHAVI
3	369752	SHANTARAM SUVARE
4	369757	VANITA CHALKE]
5	369761	BHAWARLAL J
6	369762	AJIT D SHELKE KUNAL M
7	369764	SULANKSHNA SHELKE
8	369766	PRAMOD
9	369780	NEHA S
10	369781	KRULANJALI
11	369782	RAJESJ WAGHMARE
12	369783	RAMESH MHATRE
13	369784	VEER PATIL
14	369789	GAUTAM SHEVALE
15	369790	AISHWARYA PATIL
16	369791	RESHMA JADHAV
17	369792	SHRUTI KARADE
18	369793	SANI S JADHAV
19	369794	ASHWINI JADHAV
20	369797	RENU BHATIA
21	369798	NAVNATH T GAN
22	369800	SUBHASH KHELKAR
23	369801	ANJANA M
24	369802	SANDEEP U

**PPE KIT 10/06/2021**

NO	RECEIPT NO	PATIENT NAME
1	369805	JAGDISH GOREKAR
2	369806	PRASANNA BHIJBAL
3	369810	VANITA JAIN
4	369811	P MALHOTRA
5	369816	DILIP N
6	369817	SMITA G
7	369818	SAPANA SHEKWAT
8	369821	MAHESH BHUSALE
9	369824	ANIKAT GHOLAP
10	369829	ABHISHEK KURKARA

*MJVandekar*

**DEAN**  
Y.M.T. Dental College  
& Hospital Kharghar,  
Navi Mumbai - 410 210



**DR. G.D.POL FOUNDATION'S  
Y.M.T. DENTAL COLLEGE AND HOSPITAL**

Institution Area, Sector- 4, Kharghar, Navi Mumbai - 410210

ENRICHING MINDS, EMPOWERING FUTURE

Email: [ymdentconnect@gmail.com](mailto:ymdentconnect@gmail.com)

Phone: 022-2774 4429

Fax: 022- 2774 4427

**PPE KIT 08/06/2021**

NO	RECEIPT NO	PATIENT NAME
1	369634	RAMDAS JAGDALE
2	369650	PRAJAKTA AVTI
3	369669	PRIYA CHUDHARY
4	369672	SHIVAJI ANGUN
5	369674	DIPALI N
6	369675	BALJEET KAVE
7	369679	SHIDHAR SAMAL
8	369680	SUNITA JAGDALE
9	369683	YOGITA WARANKAR
10	369686	CHANDRAKALA TAYADE
11	369687	SANYOGITA RAVINDRA
12	369689	YASMIN SHAIKH
13	369691	SHOYED KHAN
14	369695	LEKHA KOLI
15	369700	AKSHAY KAMBLE
16	369704	JANVI DANRUTE
17	369707	PADUMAHAMMAD
18	369708	ABHISHEK KARKEVA
19	369713	AYUSHI BHARDWAJ
20	369715	JAYSHREE SAGVEKAR
21	369716	SMITA JALGAVKAR
22	369719	ARHAN MUFTI
23	369720	MADHU YADAV
24	369729	MINAL TULMAN
25	369731	SEEMA DABHADE

*M.J. Dabhadkar*

DEAN

Y.M.T. Dental College  
& Hospital Kharghar,  
Navi Mumbai - 410 210



**DR. G.D.POL FOUNDATION'S  
Y.M.T. DENTAL COLLEGE AND HOSPITAL**

Institution Area, Sector- 4, Kharghar, Navi Mumbai - 410210

ENRICHING MINDS, EMPOWERING FUTURE

✉: ymtdentconnect@gmail.com

☎: 022-2774 4429

✉: 022- 2774 4427

**PPE KIT 05/06/2021**

NO	RECEIPT NO	PATIENT NAME
1	369473	HANZALA KHAN
2	369474	HANZALA KHAN
3	369477	SHRUTI JOSHI
4	369502	SUVARNA KUTKARI

**PPE KIT 07/06/2021**

NO	RECEIPT NO	PATIENT NAME
1	369540	ALIYABANE
2	369541	RAJANPRASAD R MISHRA
3	369548	VAISHALI THAKKAR
4	369551	NAVPREET KAUR
5	369557	ANU KUNNA
6	369558	MRUNAL CHAVAN
7	369561	KURSHNA KUMATS
8	369563	GANESH TAWAN
9	369568	SUAJ SUBHANE
10	369575	BABAN R PATIL
11	369576	RUBINA TUYAAZ
12	369577	ANITA S DONGAR
13	369578	SUNITA NEVARE
14	369580	DAKSHATA SIND
15	369581	MANISH NIGADE
16	369582	SIDDHI G T
17	369583	NIVRUTI KOLI
18	369586	SAVITA JAWALE
19	369589	NOORSHA M IRFAN
20	369593	SHUBHANGI KOLI
21	369595	SHAMABANU
22	369598	GIRIDEV B
23	369609	SHARDA JALLA

*M.J. Vandekar*

**DEAN**  
Y.M.T. Dental College  
& Hospital Kharghar,  
Navi Mumbai - 410 210





**DR. G.D.POL FOUNDATION'S  
Y.M.T. DENTAL COLLEGE AND HOSPITAL**

Institution Area, Sector- 4, Kharghar, Navi Mumbai - 410210

ENRICHING MINDS, EMPOWERING FUTURE

☎: ymtdentconnect@gmail.com

☎: 022-2774 4429

☎: 022- 2774 4427

**PPE KIT 02/06/2021**

NO	RECEIPT NO	PATIENT NAME
1	369315	SAVITA P PATIL
2	369322	PAUL PARAMKAR
3	369324	PALLAVI PANDIT
4	369333	ASMITA JOSHI
5	369335	SARITA YADAV
6	369337	SAIF KHAN
7	369344	PRATIBHA BENDALE
8	369350	RUQSAR PATEL

**PPE KIT 03/06/2021**

NO	RECEIPT NO	PATIENT NAME
1	369360	SUMAIR
2	369361	PRIYNANKA DHAWALE
3	369364	SAPANA SHEKAWAT
4	369365	GHANSHAM KAUSHAL
5	369366	GANESH TATE
6	369368	DILSAD AHMAD
7	369369	LOCHANA D INDULKAR
8	369389	SHITAL S PAWAR
9	369393	SARTHAK INDULKAR

**PPE KIT 04/06/2021**

NO	RECEIPT NO	PATIENT NAME
1	369410	PALLAVI GURAV
2	369411	ANAMIKA VAIDY
3	369413	SAUFIYA SHAIKH
4	369425	SAYALP GANGADHAR
5	369433	ATUL PANT VIMAL B PATIL
6	369440	HARSHAD PATIL
7	369445	YACHI JAIN
8	369448	TULSI N GHDDIYAL

*M. J. Vandeekar*

**DEAN**  
**Y.M.T. Dental College**  
& Hospital Kharghar,  
Navi Mumbai - 410 210



**DR. G.D.POL FOUNDATION'S  
Y.M.T. DENTAL COLLEGE AND HOSPITAL**

Institution Area, Sector- 4, Kharghar, Navi Mumbai - 410210

ENRICHING MINDS, EMPOWERING FUTURE

Email: [ymdentconnect@gmail.com](mailto:ymdentconnect@gmail.com)

Phone: 022-2774 4429

Fax: 022- 2774 4427

**PPE KIT 30/04/2021**

NO	RECEIPT NO	PATIENT NAME
1	368534	MORALI PATIL

**PPE KIT 03/05/2021**

NO	RECEIPT NO	PATIENT NAME
1	368576	RITESH YADAV
2	368578	DEEPAK SINGH
3	368579	PRADEEP DONGARE

**PPE KIT 10/05/2021**

NO	RECEIPT NO	PATIENT NAME
1	368723	VIHAN YOGI

**PPE KIT 19/05/2021**

NO	RECEIPT NO	PATIENT NAME
1	368881	KIRAN

**PPE KIT 24/05/2021**

NO	RECEIPT NO	PATIENT NAME
1	369036	VRUSHALI DESAI
2	369046	AKSHAY KAMBLE

**PPE KIT 01/06/2021**

NO	RECEIPT NO	PATIENT NAME
1	369277	DAKSHATA A SHINDE
2	369278	NILESH KADAM

*M. J. Bhandekar*  
DEAN  
Y.M.T. Dental College  
& Hospital Kharghar,  
Navi Mumbai - 410 210



**DR. G.D.POL FOUNDATION'S  
Y.M.T. DENTAL COLLEGE AND HOSPITAL**

Institution Area, Sector- 4, Kharghar, Navi Mumbai - 410210

ENRICHING MINDS, EMPOWERING FUTURE

✉: ymtdentconnect@gmail.com

☎: 022-2774 4429

✉: 022- 2774 4427

**PPE KIT 22/04/2021**

NO	RECEIPT NO	PATIENT NAME
1	368342	JYOTI ULEKAR
2	368345	MUSAVIR MUFTI
3	368349	SIDDHARAT SALVE
4	368354	AYESHA MUJAWAR

**PPE KIT 23/04/2021**

NO	RECEIPT NO	PATIENT NAME
1	368363	JYOSTNA PATIL
2	368366	AKSHARA JADHAV
3	368370	VISHNU SHELKE
4	368373	MAHADEV A BHORLE
5	368380	RAKESH M SHINDE

**PPE KIT 24/04/2021**

NO	RECEIPT NO	PATIENT NAME
1	368391	AMAR SAWANT

**PPE KIT 26/04/2021**

NO	RECEIPT NO	PATIENT NAME
1	368428	PARMJEET KAUR
2	368439	SHILPA JAIN
3	368442	SUJATA GALANDE
4	368461	PRATIL RAWADE

**PPE KIT 27/04/2021**

NO	RECEIPT NO	PATIENT NAME
1	368470	PRASHANT THAKUR

*M J Vandekar*

DEAN  
Y.M.T. Dental College  
& Hospital Kharghar,  
Navi Mumbai - 410 210



**DR. G.D.POL FOUNDATION'S  
Y.M.T. DENTAL COLLEGE AND HOSPITAL**

Institution Area, Sector- 4, Kharghar, Navi Mumbai - 410210

ENRICHING MINDS, EMPOWERING FUTURE

✉: ymtdentconnect@gmail.com

☎: 022-2774 4429

✉: 022- 2774 4427

**PPE KIT 16/04/2021**

NO	RECEIPT NO	PATIENT NAME
1	368178	SANGEETA M CHANDANSHIV
2	368181	NARENDRA KOLI
3	368188	SADDAM KHAN
4	368192	AKSHAY BODEKAR
5	368197	KAYUM FDRESHI
6	368200	NAMRATA PATIL
7	368213	PORNIMA SHARMA
8	368215	SAYALI GANGADHAR

**PPE KIT 17/04/2021**

NO	RECEIPT NO	PATIENT NAME
1	368237	MONALI PATIL
2	368249	SAHEB SINGH

**PPE KIT 19/04/2021**

NO	RECEIPT NO	PATIENT NAME
1	368278	MAYUR KALAMKAR
2	368279	ANIKET KUMBHAR
3	368285	ASHITOSH PATIL
4	368291	JAGDISH PRASAD
5	368297	ISHWARCHAND
6	368299	PRADEEP TODKAR

**PPE KIT 20/04/2021**

NO	RECEIPT NO	PATIENT NAME
1	368306	SAMIKASHA SHELAR
2	368318	SNEHAL PATIL
3	368330	NAGINA SHARMA

*M.J. Vandekar*

DEAN

Y.M.T. Dental College  
& Hospital Kharghar,  
Navi Mumbai - 410 210



**DR. G.D.POL FOUNDATION'S  
Y.M.T. DENTAL COLLEGE AND HOSPITAL**

Institution Area, Sector- 4, Kharghar, Navi Mumbai - 410210

ENRICHING MINDS, EMPOWERING FUTURE

Email: [ymdentconnect@gmail.com](mailto:ymdentconnect@gmail.com)

Phone: 022-2774 4429

Fax: 022- 2774 4427

**PPE KIT 12/04/2021**

NO	RECEIPT NO	PATIENT NAME
1	368078	VEDPRAKASH RAVI
2	368081	VIVEK ABNAVE
3	368083	YASMIN SHAIKH
4	368087	VRUDHI KANIJIYA
5	368093	GAUTAM B
6	368094	ANITA SUBHADINDE
7	368097	SHUBHANGI GAWADE
8	368103	NEERAJ SHARMA
9	368105	POOJA SONAWANE
10	368108	RAMESH KUMAR
11	368111	SHUBHRA RANDIVE
12	368113	RAMZAN SHAIKH
13	368114	PALLAVI PANDIT

**PPE KIT 15/04/2021**

NO	RECEIPT NO	PATIENT NAME
1	368127	NIDHI MISHRA
2	368131	ANKITA SHELAR
3	368135	SUMAN NISHAD
4	368143	MAYANK B KUMBHAR
5	368144	ARUSH KALE
6	368145	PUSHPA GHODSE
7	368146	ANIKET KUMBHAR
8	368149	RAMZAN SHAIKH
9	368153	KUNAL JADHAV
10	368155	SHABKAR B PATIL
11	368164	SWAPNIL BHAGADE RANE
12	368174	SAROJ SHARMA

*M.J. Vadekar*  
DEAN  
Y.M.T. Dental College  
& Hospital Kharghar,  
Navi Mumbai - 410 210



**DR. G.D.POL FOUNDATION'S  
Y.M.T. DENTAL COLLEGE AND HOSPITAL**

Institution Area, Sector- 4, Kharghar, Navi Mumbai - 410210

ENRICHING MINDS, EMPOWERING FUTURE

Email: [ymtdentconnect@gmail.com](mailto:ymtdentconnect@gmail.com)

Phone: 022-2774 4429

Fax: 022- 2774 4427

**PPE KIT 9/04/2021**

NO	RECEIPT NO	PATIENT NAME
1	367960	SANTOSH RASHID
2	367961	RUSHIKESH
3	367962	SAHARUNISA
4	367964	ADI N MERALA
5	367968	PRASHAT R MAHADIK
6	367970	VIVEK TAWADE
7	367971	VAISHANAVI MURTI
8	367976	GAUTAM K
9	367977	RULINA TAYYAL
10	367979	PRIPIT NARAWADE
11	367987	USHA VARCHHE
12	367993	SHABANA
13	367994	PREM FARATE
14	367995	SUSHMA DHAM
15	367999	SAMIKSHA SHELAR
16	368001	SEEMASHERKHARE
17	368018	LAXMI JAISWAL
18	368019	INDRA DEV

**PPE KIT 10/04/2021**

NO	RECEIPT NO	PATIENT NAME
1	368041	KUNAL NIPANE
2	368042	SURFRAJ SURVE
3	368067	TUSHAR SANKPAL
4	368069	MURTUZ HABIBA

*M.J. Vandebar*

DEAN  
Y.M.T. Dental College  
& Hospital Kharghar,  
Navi Mumbai - 410 210



**DR. G.D.POL FOUNDATION'S  
Y.M.T. DENTAL COLLEGE AND HOSPITAL**

Institution Area, Sector- 4, Kharghar, Navi Mumbai - 410210

ENRICHING MINDS, EMPOWERING FUTURE

✉: ymtdentconnect@gmail.com

☎ : 022-2774 4429

☎ : 022- 2774 4427

**PPE KIT 7/04/2021**

NO	RECEIPT NO	PATIENT NAME
1	367807	KANTA D KHADKAR
2	367813	KATKAR DANDEEP
3	367816	TAPASVI SAHU
4	367817	JYOTI UTEKAR
5	367818	SANGEETA VORA
6	367819	VINAYAK MANE
7	367822	NILKANT PAWAR
8	367825	PREM A TAMBE
9	367828	TRISHALA PEDHAVI
10	367829	SOUMYA M
11	367830	GAURI SHAHU
12	367833	MEGHNA M DHEKALE
13	367835	AVINASH T KADU
14	367836	SEEMA DHENDE
15	367838	AKSHARA JADHAV
16	367841	SUBHAM KHAN
17	367842	SUMAN NISHAD
18	367843	ANKIT KAMBLE
19	367844	NIKHIL VAISHAYA
20	367846	NIKHIL BHANDARI
21	367847	NAMRATA PATIL
22	367856	TASYA GAIKWAD

**PPE KIT 8/04/2021**

NO	RECEIPT NO	PATIENT NAME
1	367862	NALINI PATIL
2	367865	PUSHPA M SAPKAL
3	367871	UJWALA SHETTY
4	367877	NIDHI MISHRA
5	367878	VAISHALI KHADE
6	367879	GUDDI OJHA
7	367885	SMITA BARVKAR
8	367913	IMRAN SHAIKH
9	367916	MADHU PATWA
10	367935	MAYANK S BHOPI
11	367937	DINKAR KULALE

*M.J. Vandekar*

DEAN  
Y.M.T. Dental College  
& Hospital Kharghar,  
Navi Mumbai - 410 210



**DR. G.D.POL FOUNDATION'S  
Y.M.T. DENTAL COLLEGE AND HOSPITAL**

Institution Area, Sector- 4, Kharghar, Navi Mumbai - 410210

ENRICHING MINDS, EMPOWERING FUTURE

☎: ymtdentconnect@gmail.com

☎: 022-2774 4429

Fax: 022- 2774 4427

**PPE KIT 5/04/2021**

NO	RECEIPT NO	PATIENT NAME
1	367562	ZOEYA
2	367564	USHA CHANDRADHAKAR
3	367565	AMRUT GAJARE
4	367569	MOHD HASEEN
5	367573	UDHA CHANDRESHEKAR
6	367584	YASHODA WALMIKI
7	367586	SHIVANI JADHAV
8	367587	SHOKHA N THAKUR
9	367589	SUNITA ALEX
10	367590	M YADAV
11	367597	SHRIRAM SARVDEKAR
12	367623	DAYA KABRIYA
13	367625	RAMZAN SHAIKH
14	367629	RUPALI KADAM
15	367633	MAYUR R KADU
16	367665	BABOLU AHIRE
17	367670	YOGESH MADHAVI
18	367675	KUMUD KAMBLE

**PPE KIT 6/04/2021**

NO	RECEIPT NO	PATIENT NAME
1	367694	MANISHA GHARAT
2	367698	ARIHANT B SINGH
3	367700	JAYAWAN UDESHI
4	367717	HARSHAL PATIL
5	367719	SEETADEVI CHAUDHARY
6	367720	MINAL TULSAIN
7	367721	LALJI MANODRA
8	367722	DEVIBEN MANODRA
9	367723	SHEHAL PATIL
10	367729	NARENDRA KOLI
11	367735	ARUNA BAGAL
12	367738	CHAITANY CHAVAN
13	367745	KAVYA SARSVILKAR
14	367765	MUSAVIR MUFTI
15	367768	RAHUL YADAV
16	367769	KIP SINGH
17	367775	PRIYANKA

*M. J. Vandeekar*

**DEAN  
Y.M.T. Dental College  
& Hospital Kharghar,  
Navi Mumbai - 410 210**





**DR. G.D.POL FOUNDATION'S  
Y.M.T. DENTAL COLLEGE AND HOSPITAL**

Institution Area, Sector- 4, Kharghar, Navi Mumbai - 410210

ENRICHING MINDS, EMPOWERING FUTURE

☎: ymtdentconnect@gmail.com

☎ : 022-2774 4429

Fax : 022- 2774 4427

**PPE KIT 1/04/2021**

NO	RECEIPT NO	PATIENT NAME
1	367318	DR SWATI RAUT
2	367320	MADHAV BHARAMBE
3	367322	ANAMIKA VAIDYA
4	367327	AMAR BAGUL
5	367331	MOHD ALAN ANSARI
6	367332	AATISH TAMBDE
7	367344	PRITI SONAWALE
8	367345	MADHU Y TIWAR
9	367360	SHRIDHAR INAMDAR
10	367367	TATYARAM KADAM
11	367385	CHITTARANJAN
12	367390	RAFIQ I LAMBATE
13	367391	SWAPNA N LOKESH
14	367395	ARUN GOPAL
15	367419	PRADEEP MORE

**PPE KIT 3/04/2021**

NO	RECEIPT NO	PATIENT NAME
1	367427	PRIYANKA P KAMBLE
2	367429	N K ARJUN
3	367430	KAJAL
4	367431	LAXMI VARMA
5	367435	KUMKUM RAJ CHAUDRI
6	367436	PRANALI SHEGWAN
7	367437	AARTI NAYAK
8	367454	TUKARAM BANDE
9	367488	ASHOK SAIDANE
10	367498	MAHEK CHAWALA
11	367505	SEEMA CHAVN
12	367534	DARSHAN
13	367546	PARWATI SHARMA
14	367549	SUNITA SAKHARE

*M J Vandeekar*

DEAN

Y.M.T. Dental College  
& Hospital Kharghar,  
Navi Mumbai - 410 210



**DR. G.D.POL FOUNDATION'S**  
**Y.M.T. DENTAL COLLEGE AND HOSPITAL**  
Institution Area, Sector- 4, Kharghar, Navi Mumbai - 410210

ENRICHING MINDS, EMPOWERING FUTURE

✉: [ymdentconnect@gmail.com](mailto:ymdentconnect@gmail.com)

☎ : 022-2774 4429

Fax: 022- 2774 4427

# **PATIENT SAFETY MANUAL**



**DR. G.D.POL FOUNDATION'S  
Y.M.T. DENTAL COLLEGE AND HOSPITAL**

Institution Area, Sector- 4, Kharghar, Navi Mumbai - 410210

ENRICHING MINDS, EMPOWERING FUTURE

☎: ymtdentconnect@gmail.com

☎ : 022-2774 4429

☎: 022- 2774 4427

## **CONTENTS**

1	<b>Introduction</b>	3
2	<b>Purpose of Patient Safety</b>	3
3	<b>Goals of Patient Safety</b>	4
4	<b>Safety sciences</b>	4
5	<b>Patient safety procedure</b>	5
6	<b>Patient Safety at YMT Dental College and Hospital</b>	6
7	<b>Errors in Clinical Documents, Information, and Referral of Patients</b>	6
8	<b>Prescribing errors</b>	7
9	<b>Use a checklist in all oral surgical procedures</b>	8
10	<b>Limit the exposure of patients to ionizing radiation only to what is strictly necessary</b>	8-9
11	<b>Protect the patient's eyes during dental procedures</b>	9
12	<b>Establish barriers to prevent ingestion or inhalation of materials or small instruments( like no file/ implant screwdriver etc)</b>	10
13	<b>Have an action protocol for life-threatening emergencies in the dental clinic</b>	10-11
14	<b>Accidents</b>	11
15	<b>Patient safety guidelines for students</b>	11
16	<b>Conclusion</b>	11-12



## **1. Introduction**

By definition, Patient safety is a discipline in the health care sector that applies safety science methods toward the goal of achieving a trustworthy system of health care delivery. Patient safety is also an attribute of health care systems; it minimizes the incidence and impact of, and maximizes recovery from, adverse events.

Patient safety has always been & will continue to be an important source of public concern. Safe dental care necessary for ensuring good general health aims to minimise risks and establish an open culture of patient safety of which practitioners can learn from their own and others' experience.

Avoiding errors, limiting harm, and reducing the likeliness of mistakes through planning that fosters communication, lowers infection rates, and reduces errors is the keystone of Patient safety. Care providers, patients, and support staff aim for the best possible treatment outcome along with taking patient safety as a cornerstone.

## **2. Purpose of Patient Safety:**

- To reduce harm to a patient during their interaction with health-care services. Including all aspects of an individual's treatment experience, from correct and effective medication, to safe injections, to standards for surgery and other invasive procedures.
- Understanding the principle of patient safety and in turn its role in minimizing the incidence and impact of adverse events, and maximizing recovery from them
- Reducing risks associated with different treatment.



### **3. Goals of Patient Safety:**

- Selection Of patients
- Good communication
- Caution for high alert medications
- Wrong-side, wrong-patient, wrong procedure surgeries to be eliminated
- Reduce the health-care acquired diseases
- Reduce risk of patient hurt against equipment, falls

### **4. Safety sciences:**

“Safety science” is a term that refers to the methods by which knowledge of safety is acquired and applied to create high-reliability designs.

Acquiring the objective knowledge is a scientific matter.

Patient safety uses methods that are appropriate to the purpose, and these can be drawn from a range of disciplines, such as understanding human error, come from human physiology and psychology.

Some, such as systems analysis and quality improvement, come from engineering and management while others as organizational behaviour, come from the social sciences. Still other methods come from health services research.

The disciplines that contribute to safety use the methods that are field appropriate & include controlled experiments, repeat tests, and other traditional scientific methods.



## **5. Patient safety procedure**

A number of mechanisms are involved in achieving patient safety, including:

- High-reliability design. The fundamental mechanism many components which are used to achieve Patient safety. Patient safety delivery is multifaceted; all components of health care delivery must be integrated into a system that is as reliable as possible under complex conditions.
- The complexity theory,demonstrates that open, interacting systems will produce some level of chaos or inherently unpredictable events. High-reliability designs are most dependable when unpredictable events occur.
- Features such as the “lean process” along with a notion of breaking through reliability boundaries from one safety level to another. These levels are known as the sigma levels—through the use of simplified but better processes.
- Multilayered system, is one in which the failures within each of the layers must be aligned for an error to occur, is known as the “Swiss cheese” model of accident causation
- The components that make up the system include the institution and its organization, the professional team and the individuals it includes, and the technology in use.

**Swiss Cheese Model- According to this model, a series of barriers are in place to prevent hazards from causing harm to humans. The presence of holes in one of the slices does not normally lead to a bad outcome; but when by chance all holes are aligned, the hazard reaches the patient and causes harm.**

•Error traps is another concept on which safety sciences focus. The idea that health care delivery is not only complex; it is also an open interacting system, in which illness is also a given, so the opportunities for making errors are many and endemic. Health care workers and health systems designers should & must take this into account.



**DR. G.D.POL FOUNDATION'S  
Y.M.T. DENTAL COLLEGE AND HOSPITAL**

Institution Area, Sector- 4, Kharghar, Navi Mumbai - 410210

ENRICHING MINDS, EMPOWERING FUTURE

☎: ymtdentconnect@gmail.com

☎: 022-2774 4429

☎: 022- 2774 4427

## **6. Patient Safety at YMT Dental College and Hospital**

Each member in dental team must :

- Be involved in transmitting basic knowledge on patient safety.
- Integrate the basic steps of “patient safety” in all health care activities.
- Encourage reporting of errors or conflictive situations. 5
- Participate in the discussion of these at staff consultations.
- Encourage the dental team to embrace patient safety.

## **7. Errors in Clinical Documents, Information, and Referral of Patients:**

- Clinical records related to previous pathologies, allergies, and regular medication must be properly completed and must be periodically updated.
- Histories which lack essential data like clinical and allergic background and updated information about medication must be mentioned.
- Under no circumstances should you treat a patient (or prescribe a medication) without having reviewed his or her medical history.
- Use of abbreviations or bad handwriting often lead to confusion on the part of other professionals at the same centre using the same history
- Failure to provide adequate information to the patient about the procedure, its potential risks or recommendations that must be followed to avoid complications
- Inaccuracies in patient referrals to other professionals that may lead them to make mistakes.



**DR. G.D.POL FOUNDATION'S  
Y.M.T. DENTAL COLLEGE AND HOSPITAL**

Institution Area, Sector- 4, Kharghar, Navi Mumbai - 410210

ENRICHING MINDS, EMPOWERING FUTURE

✉: ymtdentconnect@gmail.com

☎: 022-2774 4429

☎: 022- 2774 4427

## **8. Prescribing Errors :**

• Errors in prescribing and dispensing medication are very common in hospital care. In dental care, prescribing errors are not infrequent and may cause serious even fatal adverse events as described in the second point. To mitigate as much as possible the occurrence and

consequences of these adverse events, the dental team must adhere to these safe practices: •

Do not prescribe any medication without performing a “dual control,” reviewing the patient's clinical record and by asking the patient directly about known allergies.

• Inform the patient adequately about treatment: goals, duration, number and characteristics of injections, and the importance of full compliance.

• Avoid errors in the indication for the drug (in relation to the type of drug, dose or duration of treatment)

• Be cautious about allergic reactions that occur because of a lack of adequate medical records

• Drug interactions that occurs because the prescribing practitioner lacks the relevant pharmacological knowledge or fails to update the list of drugs taken by the patient

• Always ask women of childbearing age about the possibility of pregnancy.

• Wrong dose of the drug (especially common in children and in patients with alterations in the metabolism or elimination of drugs)

• Duplication of drugs (especially common with anti inflammatories) because of a lack of coordination among the various professional prescribing for the same patient

• After completion of drug treatment, ask patients about their physical and mental performance and record the appearance of clinical problems during the course of their medication.





**DR. G.D.POL FOUNDATION'S  
Y.M.T. DENTAL COLLEGE AND HOSPITAL**

Institution Area, Sector- 4, Kharghar, Navi Mumbai - 410210

ENRICHING MINDS, EMPOWERING FUTURE

✉: [ymtdentconnect@gmail.com](mailto:ymtdentconnect@gmail.com)

☎: 022-2774 4429

☎: 022- 2774 4427

## **9. Use a checklist in all oral surgical procedures**

- Although surgical procedures pose risk exacerbation usually present in dental treatments a checklist is needed to reduce errors that can be easily prevented.
- As currently done in surgical procedures at a hospital, the use of a checklist is a valuable tool to avoid most adverse events during oral surgery.
- A checklist helps prevent an erroneous intervention or an intervention being performed in the wrong area, among other risks
- Errors in treatment planning (sometimes associated with lack of adequate clinical records previous to treatment)
- Errors in the type of procedure performed (motivated by incorrect patient identification or inadequate clinical history)
- Errors in the area of intervention (Wrong-site surgery) that occur as a result of forgetfulness or the inappropriate interpretation of records by the professional
- Errors in pre-operative prophylaxis in medically compromised patients
- Errors in the monitoring and control of operated patients (no post-operative instruction sheet or lack of post-surgical control) Post-surgical infections (detected late or inadequately treated).

**10. Limit the exposure of patients to ionizing radiation only to what is strictly necessary**

- To reduce patient exposure to radiation the following may be done:
  - Restrict patient exposure to ionizing radiation only to what is strictly necessary. Avoid the systematic use of radiographs without clinical suspicion of pathology. These restrictions should be tighter in the case of children.
  - Protect from ionizing radiation anatomic areas that are not under study, using barriers. This is especially recommended in the cervical area.
  - Always be aware of a possible pregnancy among patients or staff potentially exposed to ionizing radiation.
  - Prevent accidental exposure of patients or caregivers to ionizing radiation. Use visual alerts such as posters or lights that indicate the performance of radiographic tests, and so on.
  - Choose diagnostic systems that emit a minimal amount of ionizing radiation.
- Never reuse packaging materials or substances intended for one clinical use only:
- Containers intended for clinical use only contain less preservatives and prevent bacterial growth; therefore, if used repeatedly, they could lead to infection of the area in which the substance is placed.
  - Furthermore, the reuse of disposable clinical materials poses a risk of contamination with blood, which may transmit viral infections to other patients.
  - Reuse of containers to package materials other than the original products can be dangerous & should be avoided.



**DR. G.D.POL FOUNDATION'S  
Y.M.T. DENTAL COLLEGE AND HOSPITAL**

Institution Area, Sector- 4, Kharghar, Navi Mumbai - 410210

ENRICHING MINDS, EMPOWERING FUTURE

✉: ymtdentconnect@gmail.com

☎: 022-2774 4429

☎: 022- 2774 4427

**11. Protect the patient's eyes during dental procedures:**

- Patient's ocular protection with goggles, similar to those we use, is one of the easiest and most effective patient safety measures.
- Every dentist has seen different substances or fragments of a material jump to the patient's eyes. Usually, these incidents cause only temporary discomfort.

**12. Establish barriers to prevent ingestion or inhalation of materials or small instruments( like eno file/ implant screwdriver etc):**

- Ingestion or inhalation of materials or small dental instruments is a “classic” accident during dental care performed without the use of appropriate barriers, rubber dams, or “threads,” ensuring that small tools (such as implant screwdrivers) are not ingested or inhaled.
- The vast majority of ingestion or inhalation accidents usually have no clinical effect, but swallowed sharp instruments may need to be removed by gastroscopy.
- The vast majority of inhalation cases may require performing a bronchoscopy. 8. Monitor the onset and progression of infection in the oral cavity
- Although most infectious diseases in the oral cavity are usually self-limiting, in exceptional cases (and especially in medically compromised patients), they may endanger the patient's life , thus comes in the need for having to manage a life threatening emergency.



**DR. G.D.POL FOUNDATION'S  
Y.M.T. DENTAL COLLEGE AND HOSPITAL**

Institution Area, Sector- 4, Kharghar, Navi Mumbai - 410210

ENRICHING MINDS, EMPOWERING FUTURE

☎: ymtdentconnect@gmail.com

☎: 022-2774 4429

☎: 022- 2774 4427

**13. Have an action protocol for life-threatening emergencies in the dental clinic:**

- Vital emergency situations in the dental office are fortunately rare. The tasks and manoeuvres to be performed must be protocolized for the dental team to perform properly and not chaotically. This protocol should include the specific tasks of each team member (stay with the patient, bring and operate emergency instruments or equipment, call for external help, etc).
- A person must be designated to keep medication and emergency equipment updated and ready; keep in mind that some drugs have a short shelf-life.
- The direct care of the patient experiencing a medical urgency is a key aspect in which errors are detected frequently.
- It is essential that the dentist stays with the patient until the emergency is solved or until the patient is taken to the hospital by external emergency responders (paramedics).
- If evacuation to an external health centre is performed by the dental team, the dentist must necessarily accompany the patient.

**14. Accidents :**

- Falls due to poorly organized furniture, architectural barriers, slippery floors etc
- Heavy or sharp instruments or apparatus fall on the patient.
- The patient suffers accidental cuts and burns
- The patient ingests/inhales small dental material
- The patient suffers eye damage.



**DR. G.D.POL FOUNDATION'S  
Y.M.T. DENTAL COLLEGE AND HOSPITAL**

Institution Area, Sector- 4, Kharghar, Navi Mumbai - 410210

ENRICHING MINDS, EMPOWERING FUTURE

✉: ymtdentconnect@gmail.com

☎ : 022-2774 4429

☎: 022- 2774 4427

**15. Patient safety guidelines for students:**

- understand the multiple factors involved in failures
- avoid blaming
- practise evidenced-based care
- maintain continuity of care for patients be aware of the importance of self-care.

**16. Conclusion:**

To provide a recall, the model of patient safety, offers that we identify four main aspects of patient safety:

- (1) Receivers of health care : The patients
- (2) Providers of health care : The doctors & the healthcare team
- (3) Systems of therapeutic action
- (4) Methods and elements within each domain.

We hope that this description, definition, and model will assist the integration of patient safety practices throughout health care.

Dental professionals need to take into account the positive impact of benefiting from evidence-based dentistry, keeping up-to-date in the field of dental science and technology and not ignoring the close relationship between or the inseparable nature of, patient safety, risk management.

**NEEDLE STICK INJURY  
RECORD**

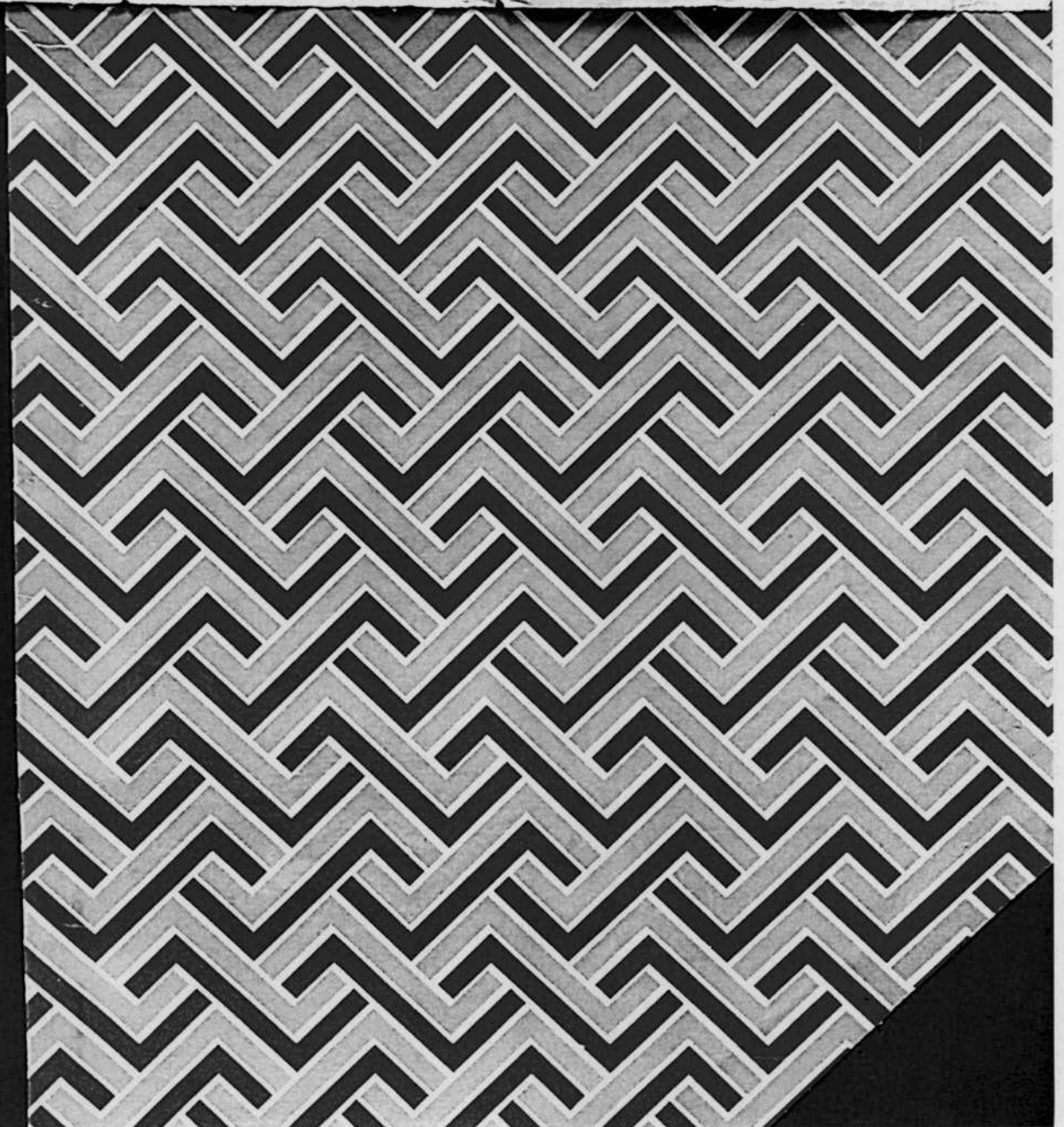

2015

DATE	TIME	CASE	TYPE OF DEVICE	BRIEF DESCRIPTION OF THE INCIDENT	
			SYRINGE / SUTURE NEEDLE / SCALPEL		
1. 3/1/2015	11 am	Dhanshree (Int)	Syringe	Needle prick due to uncovered needle in tray.	9) 12/09/2017
2. 24/3/2015	1 pm	Manali (Intom)	Syringe	Needle prick while capping the syringe.	10) 7/11/2017
3. 28/3/2015	12.30 pm	Ketak (Pa)	Syringe	needle prick due to uncovered needle in tray.	11) 2/11/2017
4. 10/4/2015	2.40 pm	Rajvardhan (Pa)	Syringe	needle prick while uncapping the needle.	12) 6/12/2017
5) 24/02/2016	1.30 pm	Siddhant Pinge	Syringe	Needle prick while capping the needle.	13) 20/12/2017
6) 16/08/2016	3 pm	Hinal (Pat)	Suture needle	while suturing the needle accidentally nicked the finger.	14) 3/11/2018
7) 9/03/2017	1.40 pm	Keval (Int)	Syringe	Needle prick due to uncovered needle in tray.	15) 12/6/2018
8) 14/06/2017	10.15 pm	Adeel (Int)	Scalpel	injury while making incision for surgery.	16) 21/3/2018

9)	18/09/2017	11 am	Dr. Nidhi (PG)	Syringe	Needle prick while uncapping the needle
10)	7/11/2017	9.30 am	Harsh (Int)	suture needle	injury while suturing due to slipping of the needle
11)	8/11/2017	1.15 PM	Dr. Jannesh (PG)	Syringe	needle prick due to uncovered needle in tray
12)	6/12/2017	2.20 PM	Adrija (Int)	suture needle	needle prick while suturing
13)	20/12/2017	10.30 AM	Dr. Umesh (PG)	Syringe	needle prick while capping the needle
14)	3/1/2018	11.30 AM	Saniya (Bk)	Syringe	needle prick while capping the needle
15)	12/6/2018	2.45 PM	Dhwiti (Int)	Syringe	needle prick due to uncovered needle in tray
16)	18/11/2018	11.40 PM	Kinal (Int)	Syringe	Needle prick while uncapping the needle.
17)	19/3/2019	3.10 PM	Shyam (Int)	suture needle	Injury while suturing due to slipping of the needle.
18)	21/8/2019	12.30 PM	Meghana (Int)	Syringe	Needle prick while uncapping the needle.



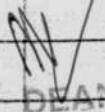

DATE	TIME	CASE	TYPE OF DEVICE SYRINGE/ SUTURE NEEDLE/ SCALPEL	BRIEF DISCRIPTION OF INCIDENT
19/10/2019	10.30 AM	Swarnand Wagh (LMT)	SYRINGE	Needle prick while giving L.A.
20/24/12/2019	11.40 AM	Miloni gale (LMT)	SUTURE NEEDLE	Needle prick while suturing
21/28/4/2020	12.00 PM	Aashish Ghumde (LMT)	SYRINGE	Needle prick while capping after L.A.
22/5/8/2020	10.10 PM	Praral Bhawan (LMT)	SYRINGE	NEEDLE PRICK WHI uncapping the needle,
23/10-20	3.20 PM	Ashish ghumde	Syringe	Needle prick while giving LA
12-12-20	12.00 PM	Miloni gale	Suture Needle	Needle prick while suturing.
1-02-21	11.40 PM	Ashish ghumde	Syring	Needle prick while capping after L.A.
25/3/21	3.05 PM	Rahul mantri	Syringe	needle prick during injecting local infiltration.
18/10/21	11.20 PM	Danish	Needle	Needle prick during suturing.

  
 DEAN  
 Y.M.T. Dental College  
 & Hospital Kharghar,  
 Navi Mumbai - 410 210

1 DEPARTMENT OF PROSTHODONTICS

(Needle Stick Injury)

Date	Time	Operator	Type of device/ syringes, suture/ Needle/scalpel	Brief description of incident
16/2/2016	11:30am	Dr. Samad	Syringe	Needle pick while capping the needle. 
14/10/2017	1:30pm	Dr. Nidhi	Syringe	Needle pick due to uncover needle in the tray.
7/11/17	12:00pm	Dr. Samad	Suture needle	Needle pick while suturing. 
30/11/17	12:30pm	Dr. Hetal	Syringe	Needle pick while capping needle.
18/12/18	2pm	Dr. Shalaba	Syringe	Needle pick while injecting local anaesthesia
8/1/19	12pm	Dr. Nidhi	Suture needle	Needle pick while suturing
6/9/19	1pm	Dr. Chiag	Syringe	Needle pick while capping needle. 
15/12/20	11:30	Dr. Shalu	Syringe	Needle pick due to uncovered needle in tray.

DEAN  
Dental Co  
& Hospital Khairnar,  
Navi Mumbai

Date	Time	Operator	Type of device, syringes, suture/ Needle /scalpel	Brief description of incident
1/2/21	11:00am	Dr. Shalu	Syringe.	Needle pick injury while capping needle.
13/6/2021	10 am	Dr. Kamanksha	Syringe	Needle pick injury while giving local anaesthesia
8/3/22	11:30am	Dr. Komal	Syringe.	Needle pick while capping needle.

DEAN  
Y.M.T. Dental College  
& Hospital Khairghar,  
Navi Mumbai - 401 210

## NEEDLE - STICK INJURY REGISTER

Sr. No.	Date	Time	case	Type of device Syringe/Suture Needle/scalpel	Brief description OF the incident
11)	13/8/2016	1:00	Dr. Madhai	Syringe	Needle prick while giving L.A.
12)	26/7/2016	10:00	Hecna	Syring	Needle prick while uncapping the syring
13)	30/9/2016	1:30	Dr. Jaiti	Syringe	Needle prick while capping the syring
14)	9/12/2016	1:00	Dr. Harshraj	Syringe	Needle prick while uncapping the syringe.
15)	5/1/2017	10:30	Dr. Pooja	Syringe	Needle prick while giving L.A.
16)	10/2/2017	1:30	Pramila Maushi	Syringe	Needle prick while disposing.
17)	25/3/2017	12:00	Dr. Ruchita	Syringe	Needle prick while capping the syringe
18)	22/5/2017	10:30	Shazadha	Syring	Needle prick while uncapping the syring.
19)	9/8/2017	2:00	Rekha Maushi	Syring	Needle prick while giving L.A.
20)	20/12/2017	11:00	Dr. Sharmika	Syring	Needle prick while capping the syring

DEAN

Y.M.T. Dental College

Hospital Kharhar

Navi Mumbai - 410 210

Sr. No.	Date	Time	Case	Type of device	Brief Description	Date
				Syringe	suture of the incision	
				Needle	Scalped	
	6/1/2018	10:00	Abhishek	Syringe	Needle prick while capping the syringe.	30/6
	12/3/2018	12:00	Dr. Swati	Syringe	Needle prick while giving L.A.	22/
	21/4/2018	11:00	zeenat	Syringe	Needle prick while uncapping the syringe	14/5
	12/6/2018	1:30	Dr. Vishwamita	Syringe	Needle prick while capping the syringe	27/
	3/8/2018	12:00	Vinny	Syringe	Needle prick while giving L.A.	9
	17/9/2018	1:00	Dr. Shivani	Syringe	Irrigation Needle broken due to constricted Needle in the tray.	16/
	29/12/2018	3:00	Dr. Aviraj	Syringe	Needle prick while capping the syringe	16/12
	5/1/2019	11:30	Saba	Syringe	Needle prick while giving L.A.	1/
	18/2/2019	2:30	Dr. Nikita	Syringe	Needle prick while capping the syringe	12

Date	Time	Case	Type of Device Syringe/suture Needle/scalpel	Brief description of the incident
30/5/2019	11:30	Celeste	Syringe	Needle prick while capping the syringe
22/6/2019	1:30	A. Komal	Syringe	Needle prick while uncapping the syringe
14/8/2019	10:30	Nidhi	Syringe	Needle prick while giving L.A.
27/9/2019	11:30	Dr. Shen	Syringe	Needle prick while capping the syringe
9/11/2019	3:00	Pramila maushi	Syringe	Needle prick while disposing.
16/12/2019	11:00	Nidhi	syringe.	Needle prick while giving L.A.
1/2/2020	11:30	Dr. Surekha	Syringe	Needle prick while capping the syringe.
16/3/2020	10:00	Amisha	Syringe	Needle prick while capping the syringe
1/8/2020	12:30	Panduram maushi	Syringe	Needle prick while disposing.
		vishal	Syringe	Needle prick while

OMDR DEPT

Needle stick injury  
(20-15-2022)

Sl. No.	Time	Case	Type of Device	BRIEF DESCRIPTION OF THE INCIDENT	Sl. No.	Date
			Needles Scalpel			
07/2015	11:00 am	Dr Sameer (PG)	Syringe	Needle prick due to uncovered needle in tray	9]	18/09
01/2015	12:00 pm	Rohini (Int)	Syringe	Needle prick while capping the syringe	10]	08/11
12/2015	1:30 pm	Dr Reshu (PG)	Syringe	Needle prick due to uncovered needle in tray	11]	12/11
02/2016	12:30 pm	Pooja (Int)	Syringe	Needle prick while capping the needle	12]	10/12
08/2016	1:00 pm	Ashwesh (Int)	Syringe	Needle prick to uncovered needles in tray	13]	25/12
08/2016	1:30 pm	Dr Abhishek (PG)	Syringe	Needle prick while capping the needle	15]	14/06
09/03/2017	1:40 pm	Dr. Yashita (PG)	Syringe	Needle prick due to uncovered needle in tray	16]	20/11
04/06/2017	10:30 am	(Riya) (Int)	Syringe	Needle prick while capping the needle		

Sl. No.	Date	Time	Case	Type of Device	Brief Description of The Incident
9]	18/09/2017	10:00am	Dr. Anuja (PG)	Syringe	Needle prick Uncapping Needle
10]	08/11/2017	11:00am	Smita (Int)	Suture Needle	injury while due to slipping the needle
11]	12/11/2017	1:20pm	Pooja (Int)	Syringe	needle prick to uncovered in tray
12]	10/12/2017	12:05pm	Dr. Priyanka (PG)	Suture needle	needle prick Syringe
13]	25/12/2017	10:30am	Maya (Int)	Syringe	needle prick capping the
14]	03/07/2018	2:00pm	Aurpali (Int)	Syringe	Needle prick to uncovered needle in t
15]	14/06/2018	2:20pm	Dr. Manali (PG)	Syringe	Needle prick capping the needle
16]	20/11/2018	11:30AM	Sonika (Int)	Syringe	needle prick uncapping needle

DEAN



Describe the Incident	Time	Case	Type of device syringe/suture Needle/scalpel	Brief Description of The Incident	SN No	Date
prick syringe ic	03/2019 2:30pm	Dr. Santosh (PG)	Suture needle	Injury while Suture due to clipping to the needle.	25	03/02
while slipping needle	06/2019 11:00AM	(Reva) (Int)	Syringe	Needle prick while syring G.A	26	07/06
prick removed	10/2019 2:00 pm	Dr. manisha (PG)	Suture Needle	Needle prick while Suturing	27	20/11
prick tray	12/2019 11:00am	meema (Int)	Syringe	Needle prick while giving needle		
prick ic	04/2020 2:00pm	Ramesh (Int)	Syringe	Needle prick while capping to the needle.		
prick g the p	08/2020 1:30pm	Dr. Rucha (PG)	Syringe	Needle Prick while uncapping the Needle		
prick removed in tra	11/10/2020 2:00pm	mungesh (Int)	Syringe	Needle prick while giving G.A		
prick the ic	01/12/20 11:00am	(Recha) Int)	Syringe	Needle Prick while capping after G.A.		

DEAN

Needle Stick Injury & Exposures to Body Fluids and Blood

**DO NOT PANIC**

Initial Measures

- BLEED IT**  
(Do not squeeze the wound, but encourage bleeding)
- WASH IT**  
(With liquid soap & water)
- COVER IT**  
(With a water-proof dressing)
- REPORT IT**  
(Immediately to concerned staff)



Assess incident risk

INCIDENT RISK:	HIGH	LOW	MINIMAL
Injury	Deep	Superficial	No skin breach
Needle use	Intravascular	Suturing/ subcutaneous	Not used on patient
Age of sharps	Recently used	Old discarded	Contact with low risk fluids • Saliva • Urine • Vomit • Faeces
Blood on sharps	Visible	Not visible	

Assess source patient

Is the source patient known to be infected with one or more blood borne viruses?

YES      NO

**Viral load**

Detectable      Unknown      Fully suppressed

**Do risk factors apply?**

YES      NO

**Treatment status**

Untreated/advanced infection      Unknown      Long term treatment, good adherence

**Recent Serological test?**  
Negative for HIV, HBV & HCV

NO      YES

High risk exposures

Low risk exposures

No further action required

Assess health care worker

**Identify staff immune status for HBV, HCV**

**Incomplete protection**

- Antibody titre 10-99 IU/L if last dose <2years
- No antibodies check after full primary course
- Results unavailable after full primary course
- Action:
  - Booster dose of hbv
  - Follow up

**Unprotected**

- No history of immunisation with HBV vaccine
- Failure to reach > 10 IU/L Antibody titre
- Incomplete primary course of HBV
- Action:
  - Booster dose of hbv
  - Give HBIG
  - Follow up

**Protected**

Antibody titre >100 IU/L  
Antibody titre 10-99IU/L  
Last dose <2years

**appropriate treatment**

M.T. Dental College & Hospital Kharghar Mumbai - 410 210.

*M. T. Dental College*  
**DEAN**